The Fort Wayne Sentinel.

ESTABLISHED 1833. WEDNESDAY EVENING, JUNE 15, 1887. PRICE THREE CENTS

WE HAVE

JUST RECEIVED

A Full Line of

CHILDREN'S

MULL CAPS!

From 25 cents up. A splendid assortment.

GEORGE DEWALD & CO.

Cor. Calhoun & Columbia

We Must Sell.

Only a few weeks longer, and the stock formerly belonging to S. Chaska, will be closed out. Therefore avail yourself of the big bargains offered. Remember the stock must be sold without reserve. Show case, fixtures for sale sheap. J. J. PHILBIN,
72 Calhoun St., Chaska's Old Stand.

Another lot of 2,500 yards standrad prints on sale at 2c a yard at Chaska's old stand, 72 Calhoun street.

500 yards double fold dress goods at 12½c a yard, worth 25c a yard at Chaska's olp stand, 72 Calhoun street.

10doz. Madam Foy's skirt supporting corsets only 65c, usual price $1.25, at Chaska's olk stand, 72 Calhoun street.

25 doz. ladies colored skirts at 25c, former price 75c, at Chaska's old stand, 72 Calhoun street.

40 doz. ladies colored bordered handkerchiefs 5c each, worth 15 to 25c at Chaska's old stand, 72 Calhoun street.

James McDonald has opened a new feed and hay store at No. 288 Calhoun street, near the South depot.

The regular semi-monthly home meeting of the city Y. M. C. A. will be held to-morrow evening, beginning at 8 o'clock, at Gage's broom factory, on West Main street [in Nebraska. Rev. Mr. Crowner will lead the meeting. All are invited of all denominations and ages.

Ask your dealers for the Don Carlos cigar, the best in the market. w&s3m

CHOICE LOTS IN WILLIAMS ADDITION.

Near South Calhoun Street.

From $550 up. Small cash payment; long time on remainder if desired, with privilege of making payments to stop interest at any time. These lots are near to Calhoun street, the main central thoroughfare of the city, where property always rents well, is quickly saleable and is especially desirable from its location, midway between the Wabash on the west and Pittsburg offices and shops on the east. Calhoun is Fort Wayne's great central street, destined to be fully occupied with stores, shops, etc.

For these standard lots inquire of any real estate agent in the city or at the main office corner of Clinton and Berry streets, opposite the new government building. 19-tf

DR. T. J. DILLS

Has his office at

NO. 17 COURT STREET

Where he will give exclusive attention to all

DISEASES OF THE EYE AND EAR.

Office hours 9 a. m. to 3 p. m.

Baby Carriages.

We are closing out our entire stock of 100 styles at prices no one can touch. Call and get a bargain. Bird cages, baskets, satchels, soaps, albums, cups saucers, fancy china ware, base balls, hammocks, pocket knives, sewing stands, toys and fancy goods, at prices that cannot be beaten.

James M. Kane.

24 Calhoun street. Fort Wayne Ind.
May 22dswlmo.

WHEAT PANIC!

The Excitement Still Continues at the Great Wheat Centers But Confidence is Restored Somewhat by Many Firms Meeting Their Claims.

CHICAGO, June 15.—There was an enormous crowd on the floor and in the galleries of the board of trade long before the opening hour this morning. When the bell sounded at 9:30, a roar went up and the days session began. The first sales of wheat were 75½ for June and 76 for July, which was an advance of ¼c and ⅞c respectively. Soon after the opening, President Wright announced the suspension of three small firms, viz.: J. M. Yost & Co., B. J. McCleary and S. C. Orr. This did not cause any excitement as they were in no way indentified with the clique. At 10 o'clock the price was 77½ for June and 75½ for July. The suspension of Lickering & Co., another small firm, was announced shortly after 10 o'clock.

10:45 a. m.—The announcement in regard to Kershaw & Co. seems to have been well founded and that firm is apparently meeting all claims. Rumor puts the amount of money at their command at $1,000,000. There was a sensational council at the American exchange National bank this morning. It began at 7 and settled the fate of to-days market. There were present, Willshire, of Cincinnati, and Eggleston, Kershaw's special partner, Kershaws face showed lines made by the terrible forty-eight hours strain. President D. W. Irwin, of the firm of Irwin, Green & Co., Cashier Dewar, of the bank, and several directors were present. Willshire at eight o'clock left the bank and walked to the corner of Dearborn and Monroe streets, where he met Youngfellow who had accompanied him on the train and who had before left the bank for the Richelieu hotel. Youngfellow's pockets bulged out. The two entered the bank and in thirty minutes more the council was over. Kershaw had the money to pay his differences and to margin the market. Immediately after the opening of the board of trade the secretary read the following:

"Gentlemen: We are prepared to pay all our clearing house differences and to margin below the market.

O. J. KERSHAW & Co.

A yell of delight broke out at this and the galleries, which were crowded to suffocation by ladies, responded by the waving of handkerchiefs.

11:20.—Liberal orders to buy wheat are coming in from outside points and the market is becoming steadier.

11:30.—Four more failures have just been announced on change. The firms are T. B. Balding & Co., Crosby & Co., Hibbard & Co., and M. B. Crafts. July wheat dropped to 73½. Chas. Henroten & Co., stock brokers and members of the New York and Chicago stock exchanges, have failed.

CHICAGO, June 15.—12:25 p. m.—The suspension of S. M. Robinson and Crafts & Co., have been announced. The excitement in the pit is fast increasing. The bears are savagely raiding the market. July wheat weak, 70c, but at 1:20 was 71½c.

Kershaw & Co. are officially posted as having failed to go through the clearing house. This means their collapse. The immediate cause of the failure is due to Rosenfield & Co., who garnished Kershaws account in the American Exchange National bank.

CHICAGO, Ill., June 15.—Kershaw says that he could have met all claims against his firm if Rosenfeld had not garnisheed the money which he checked against, thereby tying up the $1,000,000 which rumor says he had to his credit.

The following firms failed to go through the clearing house: S. D. Eldredge, M. B. Crafts & Co., H. K. Mathews, Youst & Brierly, B. J. McCleary, H. J. Youst & Co., Hibbard & Co., and Pickering & Co.

2:10 p. m.—Kershaw and company announce that they are perfectly solvent at present. The market prices of June wheat are all tied up.

AT ST. LOUIS.

ST. LOUIS, June 15.—There was a great deal of excitement on the opening in the wheat pit this morning, but there was very little trading. The market advanced ⅛c at the opening, but gradually dropped to ⅜c.

AT MINNEAPOLIS.

MINNEAPOLIS, June 15.—Word just received that several failures have occurred on the Duluth board of trade. No particulars.

The Weather.

WASHINGTON, June 15.—Indiana, fair weather, stationary temperature.

A Dynamite Explosion.

MARQUETTE, Mich., June 15.—While J. A. Ryan and Harry Treloar were drilling out a blast, which had missed fire in Paont river mine, at Crystal Falls, yesterday, the blast went off, blowing off the heads and arms of both men a d horribly mangling their bodies.

Base Ball Yesterday.

Indianapolis 1; Chicago 19.
New York 5, Philadelphia 2.
Athletic 3, Cleveland 6.
Baltimore 15, St. Louis 12.
Boston, 8, Washington, 2.
Detroit 8, Pittsburgh 4.
Metropolitans, 5, Louisville 3.

Sunday Law.

ST. LOUIS, Mo., June 15.—Preparations have been made here for putting into effect the Sunday law as provided by the legislature last winter. Under this law, all saloons, beer gardens, billiard rooms, shooting and bowling galleries, theatres and base ball parks must close. The police commissioners have instructed the chief of police to rigorously enforce the law. The saloon interest has held two or three meetings and decided to close all saloons in the city next Sunday, except Schnaeders garden which will be kept open in order to test the constitutionality of the law.

Only $60,000 Short.

COXSACKIE, N. Y., June 15.—Yesterday it was learned that Sidney A. Dwight, the cashier of the National bank at this place, and 65 years old, is between $50,000 and $60,000 short in his accounts. David M. Hamilton, the president of the bank, and some other stockholders are wealthy men and will submit to an assessment.

THE MARKETS.

The Prices From the Great Business Centers of the Country.

NEW YORK, June 15.—The stock market opened active and strong at advances from ¼ to ⅜ per cent, latter in New England and Northern Pacific preferred, activity was but of short duration however and market became quiet although farther slight advances were recorded in early dealings. Prices, early began to sag. Better tone was noticeable latter in hour and best figures were then reached. At 11 o'clock the market is quiet but firm.

Noon—Money, easy, at 3@4 per cent. Lake Shore, 97⅜c.
Wabash, 19¼; do, preffered, 33⅛c.
Western Union, 77⅜c.
United States 4's coupon, $1.29⅜, do 4½'s coupon, 10⅜c.
Pacific, 6's of '95, $1.23½.

NEW YORK, June 15.—Wheat, oppened ⅛@⅜c higher, and later weakened and declined to 1@1⅛c, with a moderate stir to speculation. Red, June 92½@93⅜. Corn, opened ⅛@⅜c, better, latter lost advance; 46@47⅛c. Oats, trifle better, 34@41c. Pork, steady, new mess 16c. Lard, heavy lower, 75c. Butter, firm, 12@19c. Eggs, 15⅜@16½. Sugar, firm, granulated 5⅞c. Molasses, steady, 22c. Coffee, quiet. Rio, 19c.

TOLEDO, June 15.—Wheat, lower and active, at 83⅛c; nominal. Corn, lower and quiet, at 39c. Oats, neglected. Clover seed, firm, at $4.25.

CHICAGO, June 15.—Wheat weak and lower, cash, 7⅛c; July 72⅜c. Corn, easy, at 36c; Oats, easy, at 25⅜c. Rye, 53c. Barley, nothing doing, prime. Timothy, $1.85. Flax Seed, $1.16. Whiskey, $1.10. Pork, steady, $22. Lard, easier, $6.40.

NEW YORK, June 15.—The coffee market has assumed a natural tone.

THE ORPHAN'S FAIR.

The Interest in the Midsummer Festival Unabated.

The was a select and large attendance at the Orphan's fair last night and the ladies made it interesting for all and swelled the receipts considerably.

The desk contest between the knights and the legion closes on Saturday evening.

The following was the score on the desk:

Catholic Knights	13
Benevolent Legion	63

The score of the engineers' vote at the closing was·

William Helker	31
George Mosher	10
W. P. Morris	15
James Sauers	10
James Denahy	41
Will McPhail	17

This contest closes next Monday evening, a week, the 27th.

The buggy contest closed with this vote:

J. B. Barnes	60
F. D. Casanave	10
Win. Bash	12
Sam Oppenhammer	72
Louis Centlivre	111
Dr. G. W. Loag	23
Herman Berghoff	12
Will McKinnie	37½

No. 56 drew the smoking gown for G. Grimme, at the young ladies' sodality booth.

Louis Ohnhous won a horse shoe of flowers with No. 30.

The drummers contest closed as follows:

L. J. Bobilya	44
Frank Purcell	10
Ben Fisher	22½
Rie Shoaff	21
F. J. Noll	10
Chas. Falk	11
H. C. Yites	13

Declared Elected.

CONCORD, N. H., June 15.—Wm. E. Chandler was declared duly elected United Senator senator.

Excursions.

To parties of ten or more, the Pittsburb, Fort Wayne and Chicago railway company are now selling round trip excursion tickets at low rates.

Families should organize clubs for a day's outing and visit those delightful resorts, Spring Fountain Park and Lakeside Park at Warsaw. The grounds are free for picnic parties, the groves cool and inviting, and the boating and fishing are most delightful pastimes. For rates and time of trains call on or address R. B. Rossington, ticket agent, or Frank M. Cadwell, district passenger agent, Pennsylvania depot, Fort Wayne, Ind. 5-eod-td.

U. S. SENATE

Divided Politically — Democrats, 37, Republicans, 38, Including Reddleberger.

WASHINGTON, June 16.—The election of Senator Chandler from New Hampshire completes the list of senators and senators-elect of the Fiftieth congress. The roll will stand, republicans, 39, including Mr. Riddleberger, of Virginia, and democrats, 37. California, Ohio and Virginia are the only states whose senators are divided. This is the closest political unity in the senate by the states since the war. Political differences in the last congress between senators existed in those from Ohio, New Jersey, Nevada, Indiana, and at one time California, and in the Forty-eight congress the divided delegations were from California, Indiana, Nevada, New Jersey, Ohio and Oregon. Senators-elect Stewart, of Nevada; Herst, of California, and Paddock, of Nebraska, are also ex-senators. Three members of the last house are also senators-elect, viz: Mr. Hiscock, from New York; Mr. Daniels, from Virginia, and Mr. Reagan, from Texas.

Senator-elect Chandler has been in public life for over twenty years, and is the second member of the late President Arthur's cabinet to be elected to the senate, Mr. Teller, of Colorado, having served under the last administration as secretary of the interior.

The new faces will be the democratic senators from Florida, Indiana, New Jersey, Tennessee and West Virginia, and the republican senators from Michigan, Minnesota and Pennsylvania. The new senator from Florida, Mr. Samuel Pasco, is not a young man. He will be 53 on the 28th inst.

THE TOURNAMENT.

The First Day Opens Brightly With Eleven Bands on the Grounds.

The annual Northern Indiana band tournament was inaugurated to-day and at 2 o'clock President Shober noted the following bands in attendance:

Laporte.
Rochester.
Ligonier.
Bourbon.
Ossian.
Nappanee.
South Whitley.
Pierceton.
Germantown, Ohio.
Van Wert, O.
Warsaw.
Decatur.

Bands will arrive this evening from Bryan, Ohio, Peru, Lagrange and Corrunna.

This afternoon the musicians held a grand rehearsal to assist the soloists, Walter Rogers, Otto Soldan and Sam H. Burdette in the concert at the Princess rink to-night.

To-morrow morning occurs the monster street parade and at 11 o'clock the procession will go to the old apple orchard park, at the end of East Main street, to indulge in a grand picnic to which the public is invited. There will be music the entire afternoon and evening.

LOCAL NEWS.

The work of macademizing Wells street has begun.

Wm. H. Graves, of Princeton, Ind., was in the city to-day.

Geo. W. Criss and Eda Ellis have been licensed to wed.

The young son of Mr. H. M. Williams fell this afternoon and fractured an arm.

The admission to the Princess rink to-night, at the band reunion concert, is 50 cents.

Mrs. Geo. R. Moon, of Warsaw, is the the guest of Mr. and Mrs. Charley Brackenridge.

Herman Hardwich is the proud papa of a handsome boy baby and is doing the honors proper.

Dr. A. H. Shaffer, of Huntington, one of the trustees of the feeble minded school, is in the city.

All Pittsburg trains from the east were late to-day, because they are building bridges on the eastern division.

The concert to-night at the Princess Rink will be the finest ever given in the city. No one should fail to hear it.

Christina Linker et al., sue James F. Gard for partition of property. W. G. Colerick is counsel for the claimant.

Otto Soldan, the violinist, who appears at the band reunion concert, arrived on the Lake Shore at 3:30 this afternoon.

There was a severe whirlwind at the south Calhoun street railroad crossing at noon, and a street car was partially derailed by it.

Powers and Barnett, the 'bus barn magnates, have an elegant new carriage of the half open style. It was built at Bridgeport, Conn.

Prof. Flothingham, lecturer on opthalmology at Ann Arbor university, gave expert testimony in the malpractice case in the circuit court this afternoon. Local physicians sat in a circle to listen to his explanation and eye the jurors who handled a couple of skulls very gingerly.

Miss Alice Sweringen, of West Wayne street, is taking a course of piano instruction in Cincinnati of Prof. John S. Van Cleve.

Dr. H. V. Sweringen was called to Bluffton yesterday to see Dr. Melsheimer who is very dangerously ill with bright's disease of the kidneys.

Mrs. Reuben Rosseau, wife of an Aboit township farmer, died yesterday aged forty-three years. She leaves a husband and four children.

Dr. Geo. T. Bruebach has returned from the northwest much improved in health. He will not begin the practice of his profession until Monday next.

Walter Rogers, the cornet soloist. of Caffis Seventh Regiment band, of New York, arrived on the limited this morning. He will be heard at the Princess to-night.

Anna Craig sues Augustus Craig for a decree of divorce. The people live in Washington township and Mr. P. B. Colerick, attorney for the complainant, alleges that Craig took $900 from his wife and then abused her, going so far as to threaten her life and associate with bad women. They have levied on some of the money.

There was rare sport at the fair ground race track this morning. Judge Hoadly, Daisy Scott and Dr. Barnum's racer were matched for a mile. A half dozen watches were pulled on the flyers and at the finish 2:34¼ was called on them with "Daisy Scott" first and Dr. Barnum in a big second. There was the customary wrangle about the time and a second heat was trotted in 2:37½, and a third in 2:33½, with "Hoadly" in the lead. There arose another row about the time and one fellow was pitched into the river for alleging that Dr. Barnum set the watches wild with his speed and elaborate de scription of it. THE SENTINEL sent its sporting editor out to investigate, but as Dr. Loag, Will McKinnie and Dr. Read took him aside, his place on our staff has been declared v acant.

AT THE COLLEGE.

The Entertainment of the Young Ladies Delsarte Company and the College Cadets at the Fort Wayne College Last Night.

The forty-first annual commencement of the Fort Wayne M. E. college, which began on Sunday afternoon with the bacalaurate address of the Rev. F. G. Browne, was continued last evening with an entertainment by the young ladies and gentleman of the institution in the College hall. The entertainment consisted of a drill in delsarte expression by the young ladies and in military tactics by the young gentlemen.

Promptly at eight o'clock the college cadets marched into the hall followed by the young ladies. The cadets formed in a line on each side of the center isle and allowed the young ladies to pass through their ranks and then followed them onto the stage. The young ladies were twenty-four in number, dressed in white, and as they went through the intraicte movements of their drill on the stage, they presented a very beautiful picture, and the closing tableau of the bewitching young ladies in an attitude of prayer was one that was roundly applauded by the audience.

The cadets then commenced their drill and showed the proficiency which they had attained in military tactics by their pratice during the year. They closed with the rendition of a surprise in camp, and a mimic skirmish ensued between the boys in blue and gray that reflected great credit upon the actors. The college hall was filled with the students and friends of the institution, and the entertainment was a success in every way.

The exercises of the college were continued to-day by a meeting this morning of the board of trustees and the annual reunion of the Thalonian society this afternoon. To-night a grand concert will be given at the college and to-morrow will occur the Philathenan reunion which will be followed by the commencement exercises proper of the graduating class in the evening.

Another hundred copies of the new waltz song, When the Lilacs Bloom Again, just received.

DAWSON & KARN,
80 Calhoun street.

Eggs Down 1c.

Fresh Eggs, dozen, 12½c.
Best Sugar Cured Hams, 12 c.
FRUIT HOUSE.

ADVICE TO MOTHERS.—MRS. Winslow's Soothing Syrup should always be used when children are cutting teeth. It relieves the little sufferers at once; it produces natural, quiet sleep by relieving he child from pain, and the little cherub wakes as "bright as a button." It is very pleasant to taste. It soothes the child, softens the gums, allays all pain relieves wind, regulates the bowels, and is the best known remedy for diarrhœa, whether arising from teething or other causes. Twenty-five cents a bottle.
Jan. 19-eodawlv.

Now is the time to buy berries for canning. Nice large, ripe, home-grown berries 75c and $1.00 per case, at

THE KEYSTONE,
240 Calhoun St.

First of the Season.

Black Raspberries, quart, 20c.
Fine large Strawberries, quart, 5c.
FRUIT HOUSE.

Smoke the Don Carlos cigar. w&s3m

THE STRIKERS.

The Striking Car Loaders, at Cleveland, Drive the Colored Workmen out of the City.

CLEVELAND, O., June 15.—The striking car loaders, at the ore docks of the New York, Pennsylvania & Ohio railroad, drove the colored men, who were at work there, into the cars, which were immediately pulled to a small town just without the city. The strikers then visited the other docks and induced the men to join them. The dock hands all along the river are now out.

John Gloeckel, the letter carrier, is laid up for repairs. He fell down two flight of stairs at his house and sustained severe injuries, but happily none severe enough to disable him or mark him for life. His place on the mail force is temporarily supplied.

These warm days creates a great demand for light and cooler garments. Our stock contains all the newest things out for boys or men in summer clothing, both in the real "thin goods" and in light weight woolens. Our variety is such that we certainly can please you. We desire your attention to our "closing sale" in our tailoring department of spring and summer suitings and pantings, unequaled bargains we are offering. An early call will positively pay you. Remember we are selling boys fine seersuckers coat and vests at $1 and $1.25. FRIENDS'-ENTERPRISE,
One Price. 26 Calhoun St. 14-tf

Now is the time to buy berries for canning. Nice large ripe, home-grown berries 75c and $1.00 per case, at

THE KEYSTONE,
240 Calhoun St.

GREAT

Bed Quilt

Sale

—AT THE—

BEE HIVE.

500

Bed Quilts!

From the recent auction sale at New York City.

—We Call—

The Attention of

Hotel Proprietors!

And Housekeepers to this

Bargain Sale.

250 Bed quilts offered at

65c. Each

Positively worth 85c.

250 Bed quilts offered at

90c. Each

Worth $1.25.

A call at our Establishment will speedily convince You.

Come Before the Sale Closes

Bee Hive.

62 & 64 Calhoun St.

Corner Berry St.

M. FRANK AND CO.

ROYAL

BAKING POWDER

Absolutely Pure.

This powder never varies. A marvel of purity, strength, and wholesomeness. More economical than the ordinary kinds, and can not be sold in competition with the multitude of low test, short weight, alum or phosphate powders. Sold only in cans. ROYAL BAKING POWDER CO., 106 Wall-st., N. Y. jan24

NEW ADVERTISEMENTS.

AGENTS WANTED (samples free) for DR. SCOTT'S beautiful ELECTRIC CORSETS, BRUSHES, BELTS, ETC. No risk, quick sal. A Territory given, satisfaction guaranteed. DR. SCOTT, 841 Broadway, N. Y.

WANTED—Ladies and gentlemen who wish steady employment to take nice light work at your home and make easily from $1.00 to $3.00 a day. You should address with stamp

CROWN M'F'G CO., 294 Vine St., Cincinnati, O.

DEAFNESS its causes, and a new and successful CURE at your own home, by one who was deaf twenty-eight years. Treated by most of the noted specialists without benefit. Cured himself in three months, and since then hundreds of others. Full particulars sent on application. T. S. PAGE, No. 41 West 31st St., New York City.

HIRES' IMPROVED ROOT BEER.

Package, 25c., makes 5 gallons of a delicious, sparkling temperance beverage. *Strengthens and purifies the blood.* Its purity and delicacy commend it to all. Sold by all druggists and storekeepers.

IT STOPS THE PAIN

IN ONE MINUTE.

Aching backs, hips, and sides, kidney and uterine pains, weakness and inflammation, rheumatic, neuralgic, sciatic, sudden, sharp and nervous pains and strains **relieved in one minute** by that new, elegant and infallible antidote to pain and inflammation, the **Cuticura Anti-Pain Plaster.** 25 cents; 5 for $1; at all druggists or POTTER DRUG AND CHEMICAL CO., Boston.

PARKER'S HAIR BALSAM

the popular favorite for dressing the hair. Restoring color when gray, and preventing Dandruff. It cleanses the scalp, stops the hair falling, and is sure to please. 50c. and $1.00 at Druggists.

HINDERCORNS.

The safest, surest and best cure for Corns, Bunions, &c. Stops all pain. Ensures comfort to the feet. Never fails to cure. 15 cents at Druggists. HISCOX & Co., N. Y.

Established FAY'S 1866.

MANLLA ROOFING!

Takes the lead; does not corrode like tin or iron, nor decay like shingles or tar composition; easy to apply; strong and durable; at half the cost of tin. Is also a substitute for plaster at half the cost. Carpets and rugs of same material, double the wear of oil cloths. Catalogue and samples free.

W. H. FAY & CO., Camden, N. J.

FOR ALL OUTDOOR SIGNS
ENAMELLED IRON
UNAFFECTED BY CLIMATE.
STREET NAMES, NUMBERS, and all Municipal Requisites a specialty.
THE PATENT ENAMEL CO.
F. E. MARSLAND, Sole Agent.
Special Agents wanted. 84 W. BROADWAY, N. Y.

PENNYROYAL PILLS

"CHICHESTER'S ENGLISH."
The Original and Only Genuine.
Safe and always Reliable. Beware of worthless Imitations. Indispensable to LADIES. Ask your Druggist for "Chichester's English" and take no other, or inclose 4c. (stamps) to us for particulars *in letter* by return mail. NAME PAPER. Chichester Chemical Co., 2812 Madison Square, Philada., Pa.
Sold by Druggists everywhere. Ask for "Chichester's English" Pennyroyal Pills. Take no other.

KASKINE

(THE NEW QUININE.)

Gives
Good Appetite,
New Strength,
Quiet Nerves,
Happy Days,
Sweet Sleep.

A POWERFUL TONIC

that the most delicate stomach will bear.

A SPECIFIC FOR MALARIA, RHEUMATISM, NERVOUS PROSTRATION,

and all Germ Diseases.

THE MOST SCIENTIFIC AND SUCCESSFUL BLOOD PURIFIER. Superior to quinine. Mr. F. A. Miller, 630 East 157th street, N. Y., was cured by Kaskine of extreme malarial prostration after seven years suffering. He had run down from 175 pounds to 97, began on Kaskine in June, 1886, went to work in one month, regained his full weight in 6 months. Quinine did him no good whatever.

Mr. Gideon Thompson, the oldest and one of the most respected citizens of Bridgeport, Conn., says: "I am ninety years of age, and for the last three years have suffered from malaria and the effect of quinine poisoning. I recently began with Kaskine, which broke up the malaria and increased my weight 22 lbs."

Mrs. T. A. Solomans, of 159 Halliday street, Jersey City, writes: "My son Harry, eleven years, was cured of malaria by Kaskine, after fifteen months' illness, when we had given up all hope."

Letters from the above persons, giving full details, will be sent on application.

Kaskine can be taken without any special medical advice. $1 per bottle. Sold by or sent by mail receipt of price.

THE KASKINE CO., 54 Warren St., New York.

DR. JAMES M. DINNEN,

PHYSICIAN AND SURGEON.

Office, 76 Calhoun street.
Residence, 69 West Wayne street

Daily Sentinel

WEDNESDAY, JUNE 15, 1887.

MR. O. P. MORGAN

Is Elected School Trustee--The Pledges and the Most Important Committee Reports and Petitions.

The common council of the city of Fort Wayne met in the council chamber Tuesday evening, June 14, A. D. 1887, in regular session. His honor Mayor Muhler in the chair, and present the following members, viz:

Councilmen Buttenbender, Doehrman, Griffith, Hazzard, Haiber, Kelker, Kensil, Lahmeyer, Meyer, Michael, Monahan, Read, Schied, Shordan, Williams, Wessel, Woulfe and Webber.—18.

The minutes of the last regular session having been delivered to the councilmen were on motion of Mr. Michael approved as published, save that the resolution giving to contractors free water was revoked and filed, on motion of Mr. Griffith.

BILLS ALLOWED.

The following bills were on motion of Mr. Michael allowed:

Street Commissioner's pay roll	$722 92
Henry C. Berghoff (money advanced)	29 68
J. A. M. Storm	31 12
Lillie & Munson	103 10
Ella Thieme	4 80
Robert Gage	3 00
Engineering News Publishing Company	16 20
Wm. Donnel	8 75
Wm. Chandlee	875 00
J. B. White	96
C. E. Reese	75 00
Peters Box & Lumber Co	75
C. B. Nereiter	9 60
Summit City Soap company	3 50
Charles F. Muhler	4 65
Matchless Metal publishing Co	3 00
Wilson McQuiston	268 16

The bill of Mr. J. A. M. Storm for $3.20 was on motion of Mr. Michael referred to the committee on parks.

The bill of the Peters Box and Lumber company for $72 was on motion of Mr. Michael referred to the committee on sewers.

The Second ward election bills for $64 were referred to the mayor and city attorney with power to act.

J. H. Bass et al asked for a pavement more substantial than cedar blocks on Main street. The petition was not granted.

On motion of Councilman H. A. Read that the different candidates for school trustee pledge themselves to deposit the money now in the common school fund in such bank as would donate the largest sum towards the establisment of a public library, which motion was adopted; and a motion to reconsider said votes, was lost by the following votes:

Ayes, 5, viz: Dohrman, Kelker, Monahan, Mayer, and Wessel.

Nayes, 13, viz: Buttenbender, Griffith, Halber, Hazzard, Kensil, Lahmeyer, Micheal, Read, Sheid, Shordon, Woulfe, Webber and Williams.

RESOLUTIONS.

Resolved, That every candidate for the position of trustee to the school board be requested to pledge himself to use his influence and vote to earn the largest rate of interest for the use of the public library fund of the surplus funds now lying idle.

JAMES WOULFE.

On motion of Councilman Griffith the above resolution was adopted.

Mr. Monahan moved to proceed with the ballot for school trustee, which motion was carried. The chair appointed Mr. Wessel and Michael tellers, and the result of the three ballots being as follows:

First ballot, Morgan 9, Carnahan 3, Nirdlinger 6.

Second ballot, Morgan 12, Carnahan 4, Nirdlinger 3.

Third ballot, Morgan 11, Carnahan 3, Nirdlinger 4.

The second ballot being 19 votes cast, the chair ordered a new vote to be taken declaring the said second ballot illegal. Upon the third ballot Mr. Oliver P. Morgan having received a majority of the votes cast, was duly declared elected school trustee, to serve for the ensuing three years.

PETITIONS.

R. J. Fisher and others petitioned to narrow Berry street four feet and have the same improved.

On motion of Mr. Woulfe referred to committee on streets.

Lambert Osterman asks for permission to build his own sidewalk in front of lot 37, Comparet's first addition.

Upon motion of Mr. Scheid the prayer of petitioner was granted

Barney Osaforth and six others ask for a sewer in the alley between Thomas and Oliver street.

On motion of Mr. Scheid the above was referred to the committee on sewers.

Theodore Dovels and four others ask for a 15-inch sewer in the alley between Force and John streets.

On motion of Mr. Scheid the above was referred to the committee on sewers.

Wm. Fleming petitions the council to consider the advisability of using the water of the feeder canal for creating a lake on the city park: also to use the same for water power for the pumping house and electric light plant.

On motion of Mr. Webber the above was referred to Messrs. Read, Scheid, Michael and the mayor and city attorney.

The Fort Wayne Relief Union asked to be released of taxes on lots 31 and 32, Ayers' addition.

On motion of Mr. Webber the above was referred to the committee on assessment and taxes.

John H. Bass and fifteen others ask for an extension of the water mains on John street.

Upon motion of Mr. Scheid the above was referred to the water works committee.

Miller & Moritz and three others ask that the sidewalk on the east side of Calhoun street, between Berry and Wayne, be made to a width of twelve feet.

Upon motion of Mr. Monahan the above was referred to the committee on streets.

Henry Burns asked permission to peddle without a license.

Referred to the committee of judiciary, the mayor and city attorney.

D. J. Shaw and three others petition to have Grand street reduced to a width of fifty feet.

On motion of Mr. Scheid the above was referred to the committee on streets.

The Morton club ask the council to have the school trustees pledge to deposit where the money will bring the best income for a public library.

On motion of Mr. Webber the above was referred to the committee on education.

John H. W. Schafer and thirty others remonstrate against laying of cobble stone gutters on Wells street.

On motion of Michael prayer of petitioners was granted.

A. M. Tremmel submitted a plat of Hanna's out lot 16.

On motion of Mr. Michael it was referred to the committee on steets and civil engineer.

REPORT OF COMMITTEE ON FINANCE.

To His Honor the Mayor and Common Council.

Your committee on finance would respectfully report:

That we have compared the reports of the city clerk and treasurer and find that they agree with the books of their respective offices.

We have also examiued the bond of City Attorney Henry Colerick and find it in all things sufficient.

D. MONAHAN, W. DOEHRMAN. } Com.

CHARLES F. MUHLER, mayor.

On motion of Mr. Webber the above report was concurred in.

REPORT OF FIRE COMMISSIONERS.

To the Honorable Mayor and Common Council.

We, your board of fire commissioners, would respectfully report:

1. We have considered the salaries paid to the men in the fire department and we find that some of them are getting $55 per month and some more of them, except two men, one driver and the tillersman, they are only getting $50 per month, and therefore we recommend that they be paid $55 per month hereafter, and we will futher recommend that the salary of John Schroeder be placed from $75 to per month to $85 per month, because we believe that it is to the interest of the city for to make said change for Mr. Schroeder is not only a good eegineer, but also a good electrician and where in other cities, as a general thing, they have an extra man for said work and have to pay extra for said work on said grounds the commissioners recommend an extra pay of $10 per month.

2. We would also recommend that the commissioners, together with the chief, be instructed to purchase three double sets of swinging harness for the fire department. That would give us the swinging harness then for all the horses in the department.

W. DOEHRMAN, H. A. READ, A. KELKER, } Com.

Upon motion of Councilman Michael section 1 recommendation was accepted and section 2 concurred in.

REPORT OF POLICE COMMISSIONERS.

To the Honorable Mayor and Common Council.

We, your board of police commissioners, respectfully report that we have appointed Jesse Patton, Henry Franke, Fred Limecooly, Thomas Doyle, Charles Romy and Fred Bandau as the additional patrolmen as per ordinance of last council meeting; we have also purchased five police badges, six clubs, six belts, six police whistles and tassels, and in reference to the rules and regulations, police alarm and patrol wagon we would ask until next meeting to report.

CHARLES F. MUHLER, W. DOEHRMAN, HERMAN MICHAEL, JAMES WOULFE, JNO. WESSEL, JR., } Com.

On motion of Mr. Scheid the above report was concurred in and appointments confirmed.

REPORT OF COMMITTEE ON STREETS AND ALLEYS.

To the Mayor and Common Council of the City of Fort Wayne.

We, your committee on streets and alleys respectfully report:

1. Contracts of John McCann to grade and pave the sidewalk on the north side of Williams street from Barr to Lafayette and Calhoun to Clinton.

2. Contract of John McCann to take up and relay the sidewalk on the north side of Main street.

3. Contract of Wm. Horstman to grade and pave the sidewalk on the south side of Creighton avenue.

4. Contract of Wm. Horstman to grade and pave the sidewalks on the east side of Thomas street.

5. Contract of Wm. Horstman to grade and pave the sidewalk on the south side of Lewis street.

6. Contract of Wm. Horstman to grade and pave the sidewalk on the east side of Oliver street.

7. We have rejected the proposal of taking up and relaying the cobble stone pavement on Calhoun street, from the north line of Columbia street, thence north 110 feet, on account of its being too high and recommend the same to be readvertized.

8. In favor of resolution of Councilman Haiber to grade and pave the sidewalks on east side of St. Mary's avenue, from Spring to Huffman street.

9. In favor of resolution of Councilman Monahan to grade the alley between Wayne and Berry street, from the east line of market space to Lafayette street.

10. In favor of resolution of Councilman Doehrman to grade and pave the sidewalk bordering on lot No. 128, White's first addition.

11. In favor of resolution of Councilman Doehrman to grade and pave with brick the sidewalks on the west side of Harmer street.

12. In favor of resolution of Councilman Doehrman to grade and pave with brick the south side of Washington street.

13. In favor of resolution of Councilman Doehrman to grade and pave with brick the north side of Washington street.

14. In favor of resolution of Councilman Doehrman to grade and pave with brick the east side of Harmer street.

15. In favor of resolution of Councilman Doehrman to grade and pave the north side of East Wayne street.

16. In favor of resolution of Councilman Doehrman to grade and pave with brick the sidewalk bordering on lot No. 292, Hanna's addition.

17. In favor of resolution of Councilman Doehrman to grade and pave with brick the sidewalk on the south side of East Wayne street.

18. An ordinance relating to the opening of Montgomery street and referred to this committee, find the same correct and recommend the passage thereof.

19. The street commissioner has put in a plank culvert on Barthold street as per resolution of Councilman Haiber.

20. In reference to the petition of George Brackenridge asking this council to allow him the privilege of continuing a brick crossing now in use on Calhoun street, would report adverse for the reason that the council has passed an ordinance that no other material except stone to be used on Calhoun street and furthermore the contract has been let.

21. In relation to the street commissioners report calling the attention of the council to a wooden culvert running through private property on lot No. 31, Bond's second addition, having found the same in bad condition we recommend the street commissioner to be instructed to repair said culvert.

22. The resolution of Councilman Griffith referring to Grand street, bordering on Wabash railroad to be in bad condition, would report that the officers of said road agree to furnish the gravel providing the city will furnish the labor, and we would recommend the proposition to be accepted and the committee and street commissioner empowered to do said work.

23. In favor of resolution of Councilman Scheid to open Sumuel street to a width of fifty feet from the alley between Force and John street to John street, and thence from John street to Hanna street, through Lots No. 2, 3 and 5, Sub-division of Equitable Trust Co., of the north ½ of Lot No. 25, Hanna's Out Lot.

24. In favor of resolution of Councilman Scheid to open the alley between John and Gay street to a width of 15 feet from the south line of Bass and Hanna addition to the north line of Tuchenick's addition, but we recommend the owners to be interviewed by the councilmen of the Seventh ward before any expense be attached to them.

25. A petition refered to your committee at the last meeting and signed by the property owners along Superior street, from Calhoun street to the city limits, or to the river bridge leading to Spy Run avenue; and also a petition of C. L. Centlivre, asking this council to allow the construction and operation of a street railroad on said street. Your committee can see no objection why this request should not be granted. We therefore, report in favor of the same and recommend the petition be referred to the committee on rules, regulations and ordinances, with the city attorney added to report a proper ordinance to this council.

26. In relation to the resolution of Councilman Hazzard to grade and pave with cobble stone, the gutters on both sides of Wells street, from First street to the feeder canal. Your committee reports adverse for the following reason: Wells street is fifty feet wide, with a grade of sidewalk of eight feet on each side, this would leave the street proper, thirty-four feet. Contract has been let for macademizing Wells street to a width of twenty feet, this would leave seven feet on each side. If this resolution would be adopted there would be an unimproved space of three feet on each side, between the cobble stone gutters and the macadamized road. This would be more damage than benefit, and change the grade of the gutter would be expensive to the owners and would also narrow the the street to much to be a benefit.

HERMAN MICHARL, JOHN WESSELL, Jr., H. A. READ. } Com.

On motion of Councilman Schied the above report was concurred in.

REPORT OF COMMITTEE ON GAS AND STREET LIGHTS.

To the Honorable Mayor and Common Council.

We, your committee on gas and street lights, respectfully report.

Adverse to the resolution of Councilman Buttenbender, to have the electric light taken from the corner of Lewis and Monroe streets and placed at the corner of Division and Lewis streets.

H. A. READ, A. KELKER, W. DOEHRMAN, } Com.

Upon motion of Councilman Scheid the above report was concurred in.

REPORT OF COMMITTEE ON SEWERS.

To the Honorable Mayor and Common Council.

We, the committee on sewers, make the following report.

1st. We have awarded the contract for constructing a 6-ft. brick sewer on Griffith street, Brackenridge street and Fairfield avenue to Joseph Derheimer.

2d. We have awarded the contract for constructing a 3-ft. brick sewer on Fairfield ave., from the Hoagland avenue sewer to the Baker street sewer, to Joseph Derheimer.

3d. We have rejected the proposals for taking up and relaying the 18-in. sewer in the alley between Columbia and Main streets, from Clinton street to Calhoun street, for the reason that we consider said proposals to high a price for said work, and we have instructed the city civil engineer to readvertise for said work.

4th. In favor of the petition of Abraham Sweeney, and others for 15-in. sewers in the alley between Williams street and Masterson street, from Clinton street to Barr s reet.

5th. n favor of the petition of P. J. Hess, and other, for 15-in. sewer in the alley between Creighton avenue and Taber street, from the alley east of Lafayette street too Warsaw street.

6th. In relation to the ordinance for constructing a 15-in. sewer in the alley between Calhoun and Harrison streets, from the Calhoun street sewer. We report that after consulting with the city civil engineer, we find that there is not depth enough to benefit the property to be assessed for said sewer. We, therefore, report adverse to constructing said sewer to Calhoun street. We, therefore, recommend that said sewer be constructed to the 18-in. sewer in the alley between Grand and Melita streets.

7th. In favor of the ordinance to construct a brick sewer on Duck street from the Clinton street sewer to the St. Mary's river, also a brick sewer on Barr street to connect with the above described sewer. The ordinance for said sewers were passed to the second reading on the 14th of September, 1886, and referred to the committee on sewers, but it was so late in the season that the committee posponed the construction of said sewer to this year.

LEVI GRIFFITH, MILTON N. WEBBER, LOUIS HAZZARD, } Com.

On motion of Mr. Griffith the above report was concurred in.

REPORT OF COMMITTEE ON WATER WORKS.

To the Honorable Mayor and Common Council.

We your committee on water works beg leave to report as follows:

1. With reference to the petion for a refunder of $1 by Gottfried Speigle for alleged erroneous assessment by the clerk of the water board, we report adversely because the said assessment was lawfully exacted and paid under water works rules for violation of the same.

2. We report resolution for laying of a 12-inch water main from Clinton street to Calhoun street on Columbia as the same will be necessary to make the 12-inch main on Calhoun street available.

3. We have instructed the city attorney to give his opinion in writing to the council as to the legal liability of the city for damages by reason of drowning in the reservoir of any person on account of no fences or barricades being around the same.

4. The trustees having reported that they received no bids for the laying of the water pipes under St. Mary's river at West Main street, we herewith report a resolution calling upon the trustees to report to this council at its next meeting an estimate of cost of making such crossing at the bridge, and an estimate as to cost of making such crossing below the bridge.

PETER J. SCHEID, H. A. READ, } Com.

On motion of Mr. Michael the above report was concurred in.

REPORT OF JUDICIARY COMMITTEE AND CITY ATTORNEY.

To the Honorable Mayor and Common Council.

We your committee on judiciary with city attorney, respectfully report on the matter of the petition of attorney James B. Harper, relating to the Breese case that this council authorized the city attorney to appeal said cause to the supreme court, and as to the manner of taking such appeal, the time and course to be followed, we must look to our counsel, and we therefore recommend that he be instructed to perfect said appeal to the best interest of the city.

In the matter of the petition of Bishop Dwenger for the annexation of the Catholic Orphan phan asylum grounds to the city limits, we recommend that said annexation be made, and the attorney has prepared the proper resolution to perfect such annexation for passage to-night.

John C. Kensil, W. Doehrman, Com. on Jud'y.

HENRY COLERICK, City Attorney.

On motion of Councilman Kensil the above report was concurred in.

REPORT OF CITY CIVIL ENGINEER AND CITY ATTORNEY.

To the Honorable Mayor and Common Council.

At the last meeting of the council the sewer committee recommended that proceedings be taken by the council to straighten the course of the St. Mary's river between the Plum street bridge and first bridge east of Barr street by running the water through an artificial channel on an almost straight line between said bridges. Having had the matter referred to us we desire to place ourselves on record as protesting against such alleged improvement. The reasons for the proposed work are insufficient in our opinion to authorise such expenditure as would be necessary. That it would obviate an expense in carrying the Clinton street sewer to the river is true, but it would be cheaper to carry the sewer to the river than move the river to the sewer. That it would redeem about nine acres of river bottom and benefit about fifty acres of low lands is true but if they were assessed double their value per acre it would not pay for half the outlay. As the river is now situated the city is not and cannot be held liable for damages by reason of overflow, but if the city undertakes to change its course and control its floods it must do so completely, no half way degree of work or care will do. The same degree of care in constructing the channel and its banks and maintaining them in a safe condition as is exacted in sewer work will be lawfully required and exacted in the contemplated change. The excavation alone for the new channel is estimated at 12,000, but when the strong and high banks that will be necessary to withstand the fury of floods, as must be to save the city from liability, the cost will be a low estimate when put at $50,000. This does not include the expense of changing the positions of the two bridges named, as well as the tearing down and rebuilding the new Clinton street bridge. This would aggregate about $80,000 and still there will be no absolute certainty that by a break in the banks when the three rivers are at their highest that the city will not be held for many thousands of dollars for damages from water that the city undertook to, but did not, provide a sufficient channel for.

J. S. GOSHORN, City Civil Engineer.

HENRY COLERICK, city attorney.

On motion of Mr. Michael the report was concurred in.

REPORT OF COMMITTEE ON WATER WORKS, MAYOR AND CITY ATTORNEY.

To the Honorable the Common Council:

We, the special committee of six with mayor and city attorney, to whom was referred the petition of Baites and Blystone, relating to a compromise of their case for $15,000 damages against the city for alleged violations of its contract for building of the reservoir, respectfully report that we have carefully examined the same, and under all the circumstances, and after consultation with Mr. Charles McCulloch, ex-president of the board of water works trustees, recommend its adjustment and compromise on the following terms:

That the city withhold from petitioners money now in its possession, viz.: $3,701.87, the sum of $1,200 as a forfeit of petitioners, for failure to comply with their contract aforesaid, and pay the balance to said petitioners upon their dismissing the said cause at their costs, and receipting to the city in full of all claims, demands and damages of any and every kind and character up to date.

P. J. SCHEID, H. A. READ, HERMAN MICHAEL, Committee.

CHAS. F. MUHLER, Mayor.

HENRY COLERICK, City Attorney.

On motion of Councilman Shordan the above report was referred to committee on finance.

REPORT OF THE COMMITTEE ON STREETS AND CITY CIVIL ENGINEER.

To the Honorable, Mayor and Common Council:

We, your committee on streets and city civil engineer, to whom was referred the petition of Samuel D. Hanna, asking the approval of the common council of his Sub-division of the south half, of the east half of Hanna's Out Lot No. 11:

Will report that after a careful examination of the plat and survey as well as plats and surveys adjacent thereto, will report adverse to the prayer of the petitioner. There being no arrangement for street to conform with streets heretofore laid out.

Also, in the matter of the petition of J. C. Peters, asking for change of grade of the gutter on the south side of Columbia street, from Calhoun street to Harrison street. Will report that we have carefully examined the premises, and find that the water from the street does not empty into the petitioner's cellar as stated in the petition; but empties directly into the sand pit in the street. In case there is any leakage of water from the sand pit to the cellar, it is caused by the excavation and construction of area walls, connected with the sand pit wall, by the petitioner.

Further, That the contract for a 12-ft. flag stone walk, has been let, bordering on the gutter complained of, which will extend two feet further into the street than at present, and may neccessitate some change in the gutter hereafter.

HERMAN MICHAEL, H. A. READ } Com.

J. S. GOSHORN, City Civil Engineer.

On motion of Mr. Woulfe the above report was concurred in.

Suspicion.

The man who is suspicious lives in a constant state of unhappiness. It would be better for his peace of mind to be too trustful than too guarded.

ENCOURAGEMENT!

It's in the Air.

Now is the Time to Buy

REAL ESTATE.

A good one and a half-story frame dwelling house on Creighton avenue Price, $1,300.

A nice one-story frame dwelling house, on Smith street, full lot, fenced, and all in good order. Price, $800.

A good two-story frame hotel in the town of Pierceton, Ind.; 20 rooms, well located in the heart of the town; now doing a good business. This property is offered at a bargain.

A nice two-story frame dwelling house, with good stable, well and cistern; all in complete order. Price, $1,400.

Seven choice lots in Tompkin's addition, all very desirable for residence purposes, for sale cheap and on long time.

A choice tract of ground on Spy Run avenue for sale cheap.

A good brick dwelling house, full lot, and everything in first-class order, on West Wayne street; good out houses, gas, water, etc., a very desirable home. For sale at a reasonable figure.

A good frame house and lot on Harrison street, seven rooms, all in good order. Price, $1,000.

A good frame dwelling house aud lot on East Wayne street, in good order. Price, $2,000.

One of the choicest lots on East Wayne street can be had reasonable, if sold at once.

A fine vacant lot on East Wayne street. Price, $800.

A good two-story frame dwelling house and lot on New Haven road. Price and terms reasonable

A very desirable two-story frame dwelling house, on East Wayne street, with all the modern improvements. A good investment and for sale cheap.

A good frame dwelling house in Chute's homestead addition, in good order; a rare bargain.

A good one and a half-story frame dwelling house, good stable, well and cistern; all in good condition. Price, $1,800.

A fine two-story frame dwelling house, seven rooms, good cellar, summer kitchen, good sewers, well and cistern, all in good order. Price, $3,000.

A nice one-story frame dwelling house, barn, well, cistern, fruit, etc.; all in good order, on Creighton avenue. Price, $2,000.

A good frame dwelling house and lot, in the Foundry addition, for sale at a bargain.

A good frame dwelling house on Madison street, all in good order, for sale cheap.

A good two-story frame dwelling house, six rooms, all in good repair, in White's fourth addition. Price, $1,000.

A good one-story frame dwelling house, with two full lots, in White's fourth addition, for sale at a bargain.

A good frame dwelling house, six rooms, wood house, cistern, all in good shape, in McCulloch's addition. Price, $1,200.

A good two-story frame dwelling house, wood house, good well, cistern, fruit of all kinds, full lot, on West Main street, for sale at a bargain.

A fine two-story brick dwelling house, on East Jefferson street, good stable, water works, cistern, and all in good condition. Price reasonable.

A good two-story frame dwelling house, all in first-class condition, on East Washington street, a rare bargain.

A good one and a half-story frame dwelling house on Wiliiams street, eight rooms, good cellar, wood house, etc., all in good order. Price, $1,700.

A fine two-story frame dwelling house, all in good order, on Monroe street. for sale cheap.

A good house and lot on Glasgow avenue, in good condition, for sale at a bargain.

Two good frame dwelling houses, good cellars, cistern, etc., all in good order, on Hayden street, a good bargain.

Two good two-story frame dwelling houses, on East Wayne street, seven rooms, barn, cistern, etc., all in first-class order. Price and terms reasonable.

A good one and a half-story frame dwelling house, on Hoffman street, good stable, well, cistern, shrubbery, all in good shape. Price, $2,200.

A good two-story frame dwelling house; good stable, all in good order, on East Washington street. Can be had at a bargain.

A splendid two-story brick dwelling house, on Wallace street, eight rooms, fine fruits of all kinds; near Hanna street school. Price, $4,000.

A good two-story frame dwelling house; good stable, well, cistern, good out houses, fruits of all kinds. All in good order. Price, $2,500.

A good two-story brick dwelling house; all in first-class order; gas, water works, well, cistern and fruits; West Washington street. A great bargain. Price, $6,500.

A choice vacant lot in Chas. Hanna's addition. Price, $550.

Two beautiful lots in Johnson's addition. Cheap at $2,000.

Two good lots in White's second addition. Can be had at $350.

A choice desirable lot in Ninde's second addition for sale at a bargain. Terms to suit purchaser.

A splendid vacant lot in Greene's addition. Price, $500.

A first-class lot in White's first addition; at a bargain. Price, $400.

A fine two-story frame residence on East Washington street; good out houses, barn, fruits, well, cistern, all in first-class order. Price, $4,000.

A first-cla ss frame residence, with full lot, on West Main street; good barn, wood shed, cistern and well; all in nice condition. A good, safe investment.

A good frame dwelling house, with good cellar, full lot, all in good condition, in McCulloch's addition. For sale cheap.

Two desirable houses and lots, on LaSelle street; all in good order and offered at a bargain.

A choice residence lot in Rockhill's second addition; full size lot. Price, $800.

Two good frame dwelling houses on Melita street, all in good condition. For sale at a bargain.

A good one and a half-story frame dwelling house, on West Wayne street, all in good condition, can be had at a bargain.

A good two-story brick dwelling house, on West Wayne street, for sale reasonable.

A good one-story frame dwelling house, on Maude street, all in good order. Price, $1,000.

A handsome two-story brick dwelling house, with a good brick barn, good modern improvements, and all in first-class order, on Madison street. A great bargain.

A good two-story frame dwellieg house on West Main street, for sale at a great bargain.

An elegant and handsome piece of property on West Wayne street, lot 60x150, with a good two-story brick dwelling house, good brick barn, all in first-class condition.

A good one-story frame dwelling house, on south Harrison street, for sale cheap.

Three fine brick dwelling houses on Lafayette street, all in good order, and offered at a bargain.

Three good frame dwelling houses on Lafayette street, all in good order, for sale at a bargain.

A three-store room building on East Main street, all in good order, can be had at a bargain.

Five good store rooms on Broadway, all in good condition; a rare bargain.

The only tannery within 100 miles of this city, including machinery, all in good working condition, a good opening to anyone wishing to engage in that branch of business. This property can be had at a bargain.

A choice lot on East Wayne street, nicely located for a dwelling, for sale at a bargain.

A fine two-story frame dwelling house on Brackenridge street, all in good order; a rare bargain.

Several choice lots in Tompkin's addition for sale on long time.

Several choice vacant lots in Comparet's first and second additions for sale cheap and oh easy payments.

One hundred choice lots in White's additions, in the east end of town. These lots are handsomely located, with good streets and walks leading to them. These lots can be purchased very reasonably and payments made to suit purchasers.

A good one-story frame dwelling house on Lafayette street, all in first-class order.

A choice lot on East Berry street, within two blocks of the court house, with frame dwelling house upon same. There is a good investment in this piece of property. Call and ascertain price and terms.

A good house and lot on Force street can be had cheap, if sold at once.

D. C. FISHER.

32 EAST BERRY STREET

VITIATED BLOOD.

Scrofulous, Inherited and Contagious Humors Cured by Cuticura.

THROUGH the medium of one of your books received through Mr. Frank T. Wray, Druggist, Apollo, Pa., I became acquainted with your Cuticura Remedies, and take this opportunity to testify to you that their use has permanently cured me of one of the worst cases of blood poisoning, in connection with erysipelas, that I have ever seen, and this after having been pronounced incurable by some of the best physicians in our county. I take great pleasure in forwarding to you this testimonial, unsolicited as it is by you, in order that others suffering from similar maladies may be encouraged to give your Cuticura Remedies a trial.

P. S. WHITLINGER, Leechburg, Pa.
Reference: Frank T. Wray, Druggist, Apollo, Pa.

SCROFULOUS ULCERS.

James E. Richardson, Custom House, New Orleans, on oath says: "In 1870 Scrofulous Ulcers broke out on my body until I was a mass of corruption. Everything known to the medical faculty was tried in vain. I became a mere wreck. At times could not lift my hands to my head, could not turn in bed; was in constant pain, and looked upon life as a curse. No relief or cure in ten years. In 1880 I heard of the Cuticura Remedies, used them, and was perfectly cured."

Sworn to before U. S. Com. J. D. Crawford.

ONE OF THE WORST CASES.

We have been selling your Cuticura Remedies for years, and have the first complaint yet to receive from a purchaser. One of the worst cases of Scrofula I ever saw cured by the use of five bottles of Cuticura Resolvent, Cuticura, and Cuticura Soap. The Soap takes the "cake" here as a medicinal soap.

TAYLOR & TAYLOR, Druggist, Frankfort, Kan.

SCROFULOUS INHERITED,

And contagious humors, with loss of hair, and eruptions of the skin, are positively cured by Cuticura and Cuticura Soap externally, and Cuticura Resolvent internally, when all other medicines fail. Send for pamphlet.

DRUGGISTS USE THEM.

We have obtained satisfactory results from the use of Cuticura Remedies in our own family, and recommend them beyond, any blood. The demand for them grows as their merits become known.

MACMILLAN & CO., Druggists, Latrobe, Pa.

CUTICURA REMEDIES.

are sold everywhere. Price: Cuticura, the Great Skin cure, 50 cents; Cuticura Soap, an Exquisite Beautifier, 25 cents; Cuticura Resolvent, the New Blood Purifier, $1.00, Potter Drug and Chemical Co., Boston, Mass.

PIMPLES, blackheads, skin blemishes and baby humors, use Cuticura Soap.

Choking Catarrh

Have you awakened from a disturbed sleep with all the horrible sensations of an assassin clutching your throat and pressing the life-breath from your tightened chest? Have you noticed the languor and debility that succeed the effort to clear your throat and head of this catarrhal matter? What a depressing influence it exerts upon the mind, clouding the memory and filling the head with pains and strange noises! How difficult it is to rid the nasal passages, throat and lungs of this poisonous mucus all can testify who are afflicted with catarrh. How difficult to protect the system against its further progress towards the lungs, liver and kidneys, all physicians will admit. It is a terrible disease, and cries out for relief and cure.

The remarkable curative powers, when all other remedies utterly fail, of Sanford's Radical Cure, are attested by thousands who gratefully recommend it to fellow-sufferers. No statement is made regarding it that cannot be substantiated by the most respectable and reliable references.

Each packet contains one bottle of the Radical Cure, one box of Catarrhal Solvent and an improved inhaler, with treatise and directions, and sold by all druggists for $1.00.

POTTER DRUG & CHEMICAL CO., BOSTON.

HOW MY SIDE ACHES

From the bench and the counter, from the loom and sewing machine goes up the cry of pain and weakness. Aching sides and Back, Kidney and Uterine Pains, strains and weakness, coughs, colds and chest pains, and every pain and ache of daily toil relieved in one minute by the Cuticura Anti-Pain Plaster. New, elegant, and infallible. At druggists, 25c.; five for $1.00. Potter Drug and Chemical Co., Boston.

PENNYROYAL WAFERS are successfully used monthly by over 10,000 Ladies. Are *Safe, Effectual and Pleasant* $1 per box by mail, or at druggists. *Sealed Particulars* 2 postage stamps. Address THE EUREKA CHEMICAL CO., DETROIT, MICH

Sold in Fort Wayne by Dreier Bro.
Oct. 18-1y.

Arrival and Departure of Trains

PENNSYLVANIA COMPANY.

Under Schedule in Effect May 1, 1887.

Trains leave the Pittsburg, Fort Wayne and Chicago station at Fort Wayne as follows:

(STANDARD TIME.)

EASTBOUND—For Pittsburg, Baltimore, Washington, Philadelphia and New York, †6:50 a. m., †2:05 p. m., *8:00 p. m., *9:00 p. m., *1:45 a. m.

WESTBOUND—For Chicago, *5:00 a. m., †12:45 p. m., *5:15 p. m., *1:30 a. m. Chicago accommodation leaves at 6:30 a. m. For Plymouth, †4:00 p. m.

*Daily.
†Daily, except Sunday.

LAKE SHORE & MICHIGAN SOUTHERN.
[Fort Wayne Division.]

FROM NORTH.		GOING NORTH.
10 45 am—Ar	—Cincinnati Ex....	—Lv.
	Detroit Ex......	" 4 40 pm
3 40 pm "	Detroit Ex......	" 11 30 am
5 20 pm "	Way Freight....	" 6 40 am

All trains daily except Sunday.

FT. WAYNE, CINCINNATI & LOUISNILLE

FROM SOUTH		GOING SOUTH
9 30 pm—Ar—	..Ind. & Cin. Ex....	Lv—5 30 pm
4 10 pm "	..Cin & L Mail......	" 10 50 am
5 30 pm "	..Freight..........	" 5 30 am
6 00 pm "	..Freight..........	" 6 00 am

Trains daily except Sunday.

NEW YORK, CHICAGO & ST. LOUIS R. R.

GOING EAST.		GOING WEST.
Lv. 2 00 pm	Express	Lv. 2 00 pm
Lv. 6 10 am	Accommodation.	Lv. 6 45 pm

GRAND RAPIDS & INDIANA R. R.

Time Table for Fort Wayne, in Effect May, 1887.

GOING NORTH.

For Grand Rapids and North......Lv. 2:10 pm
" " " ...... " 8:05 am
For Grand Rapids...................... " 3:00 am

GOING SOUTH.

For Richmond and Cincinnati....Lv. 5:35 am
" " " 1:00 pm
" " " 11:15 pm

Trains daily except Sunday.

NEW ADVERTISEMENTS.

TARRANT'S SELTZER APERIENT

In Tarrant's Seltzer you behold
A certain cure for young and old;
For Constipation will depart,
And Indigestion quickly start;
Sick Headache, too, will soon subside,
When Tarrant's Seltzer has been tried.

HONEST HELP FOR MEN.

Pay No More Money to Quacks.

will send you a "*New Self-Cure*, discovered after 30 years' experimenting, which *Never Fails* and *Costs you Absolutely Nothing* until cured. Address *HENRY SPRAUL, Box 465, Milwaukee, Wis.*

Daily Sentinel

WEDNESDAY, JUNE 15. 1887.

Investigative.

The principal of Lick Branch school, who sat at home with his wife, put aside a newspaper, mused abstractedly for several moments, and then said:

"It is a wonder to me that we were able to live at all until recently."

"Why so?" his wife asked.

"Well, the discovery of how to live properly was not made until recently. To know how to live well is to live in security, and to live in security is to know how to protect one's self against the many ills which beset physical and intellectual life. We'll take, for instance, the question of catching cold. It has been proved that half of the so-called hereditary consumption is the result of some cold lightly contracted and thoughtlessly allowed to run on. So, you see, if we prevent ourselves from taking cold, we are not likely to die of consumption."

"Yes," the professor's wife replied, "but how are we to prevent ourselves from taking cold?"

"Easy enough. The *Scientific American* (taking up the paper) gives an account of a discovery by a French physician, showing that all colds are contracted either in the back of the neck or in the feet, and shows that by hardening the neck and feet, the same as our hands are hardened, all possibility of catching cold is removed. He advises the pouring of ice water on the hands and feet."

"That would be suicidal," the teacher's wife responded.

"Suicidal the mischief. It is an insane adherence to fogyish squeamishness that causes nearly all our ills. Let anything new be suggested, and no matter how sensible it may be, thousands of old maidish people raise their cries against it."

"James, you are surely not going to try that ice water plan?"

"And why not, pray? Am I to be the last man benefited by the discovery of a truth? Must I remain mute and inactive while men of lesser intellectual progress reap good, and perhaps distinction, from an early application of a scientific principle? I say no; most emphatically, no. The editor of the *Scientific American* has done a good thing in publishing the discovery."

Just before going to bed the professor brought in a tub of cold water.

"Are you not going to take out the pieces of ice?" his wife asked when he had begun to disrobe himself.

"Take out nothing. The more ice the better," the professor replied.

The hardening process was attended by much gasping and spluttering. The professor's teeth chattered, and when he went to bed he shivered so violently that he could scarcely keep the covers on himself. It must have been near midnight when the teacher's wife, who lay on a lounge, heard a gurgling sound.

"James."

"Oh, me!"

"What's the matter, James?"

"I'm dead."

"Oh, I reckon not."

"I know I am. Died of rheumatism. Can't move. Oh, me!"

"I hope you don't feel old maidish."

"Oh, I know you'll be glad when the undertaker comes up and measures me with a plow line. Please build a fire on my fool grave. Oh, how I would like to live long enough to get to New York."

"Why do you want to go there?"

"Oh, I want to shoot the editor of the *Scientific American*. Oh—but good-bye. Please don't forget to build a fire on my fool grave."—*Arkansaw Traveler.*

Looking Up Testimony.

"Well, what kind of a breakfast did you have?" inquired a shabby looking individual, taking a seat in front of the hotel, and addressing a commercial traveler.

"Worst lay out I've struck on my whole route. Horrible spread to dish up before a hungry man."

"The steaks would have half-soled a pair of kid boots?"

"You bet. Why, the coffee was so transparent I could see samples of the cook's hair curled up in the bottom of the cup."

"And you couldn't tell the difference between the butter and sweet oil?"

"No; and the bread was the worst case of sour mash I ever saw in my life."

"And the baked potatoes were just warmed through, and as solid as dornic?"

"Yes, and they tried to palm off three different dishes of yesterday's cold soup for a new species of hash."

"And the roast looked like a piece of charcoal?"

"Bet your life; and the batter-cakes were nothing less than raw dough."

"And the waiters were saucy and indifferent?"

"Yes. One picked up a chair and offered to hit me with it if I called for any more iced tea. I'd like to see the landlord of this ranch. I'd just like to see him as a curiosity. He must be the orneyiest cuss in fourteen states."

"Well, I've been thinking some of rejuvenating this establishment for quite awhile, and, being the landlord, I'm taking a quiet stroll in and out among the guests getting their views. I always like to strike a live, radical kicker like yourself, because then I get in all the important testimony for the prosecution, and know just where to begin with my reconstruction. Just stop here on your way back and you'll find different arrangements."—*Texas Siftings.*

Scarlet Fever and Diphtheria

are spread by contagion, by the transfer of living matter. These particles come from the skin, the membranous lining of the mouth, nose and throat, and from the intestines and urinary organs. Disinfect promptly and thoroughly with Darbys Prophylactic Fluid, the great germ destroyer.

Prof. H. T. Lupton, of the Vanderbilt University, Tenn., says: "As a disinfectant and detergent Darbys Prophylactic Fluid is superior to any preparation with which I am acquainted."

On the Mountain Heights.

The imperial moon rose in all its luculent beauty, revealing the keener clustered scintillations of the chimeras of the azure sky. The dew glistened on the fasciculated grass and the heterochromous blossoms that grew on the banks of the murmurous mountain stream, meandering down the undulating slopes in subtlest musicry. The air is no insipid fluid; it seems a subtle distillation of all reminiscent languors of the hesternal day. The polychromatic vestiges of autumn were visible; the sibilant wind sobbed itself to subtlest stillness, and the silence made strange polyacoustics of every sound, when a young girl, an uncertain, mystical apparition, stole stealthily out from the sombrousness of the pines and said softly:

"You thar, Bill?"

Round about her vaporous form the mountains lifted themselves to empyreal heights, the glamorous moonshine fell athwart the bowlderous path, the scintillations of the glistening dew irradiated each leaf and twig. An isolated star, blazing in the vast solitudes of the sky, burst suddenly into a dazzling constellation before her luminous eyes, as she whispered:

"You thar, Bill?"

How vast the solitude! How impregnable the mountain walls! How they stand revealed in definite, darkling distinctness in the mellowness of the moonlight! The wind rose in riotous revelry. It bore far down the shimmering slopes the young girl's tremulous words:

"You thar, Bill?"

A nocturnal rider comes in sight. It is Bill. He comes noiseless, swift, dark, like some black shadow, some noisome exhalation of the night. But it is Bill.

Onward he rides in alternating gloom and brightness. With fine intuitive prescience he discerns the proximity of the young girl ere her materialized form is revealed amid the shadows of the hemlocks.

"Oh, Bill!"

"That you, Bets?"

There is a suggestion of covert contumeliousness in his voice as he propounds the question to the shrinking, sensitive girl.

"Air it you for true, Bets? What fer do——"

A filminess cloud darkens the golden moon, dense but evanescent shadows fall, and serried mountain summits surrender themselves to oblivion.

"I allowed you'd come, Bets; I allowed——"

The moon rides forth again; the golden glamor glistens on all the hills.

"You knowd I'd come; didn't you, Bill?"

"Didn't know for true, Bets; women folks is onsartain."

"Oh, Bill!"

"They air, Bets; I tell ye——"

The sibilant wind was wildly astir; the moon——

The story will be finished some day when there is no moon, and when the "sibilant winds" are not blowing.—*Zenas Dane, in Puck.*

Bright Eyes in Close Carriages.

Mexican ladies generally take their exercise in closed carriages, as etiquette forbids them to ride on horseback unless accompanied by husband, father, or brother. For a gentleman to ask his first cousin to go out with him, either on foot, on horse, or in a carriage, would be resented as a deadly insult and give sufficient cause for a duel, since to accept the invitation would seriously compromise her good name. On pleasant afternoons (and all afternoons are pleasant except during the rainy seasons) everybody who owns a carriage or is able to hire one drives out to the Alameda or Paseo—the fashionable boulevard attached to every Mexican town. In all Mexico there is not a phaeton or any other open vehicle above a cart; but though hermetically sealed up in close carriages, one may catch glimpses of bright eyes and beautiful faces—for the fair occupants are not averse to admiration, despite their rigid adherence to etiquette, and are generally about the easiest caetures in the world to flirt with.

Many of the handsomest carriages of the wealthiest people are drawn by mules, for "blood stock" of that description brings fabulous prices here. In truth, a pair of snow-white mules, closely clipped, and carefully groomed, decorated with gold-mounted harness and bunches of red roses at the base of their ears, make a turn-out by no means to be despised.—*Letter from Mexico.*

Don't Get Caught

This spring with your blood full of impurities, your digestion impaired, your appetite poor, kidneys and liver torpid and whole system liable to be prostrated by disease—but get yourself into good condition, and ready for the changing and warmer weather, by taking Hood's Sarsaparilla. It stands unequalled for purifying the blood, giving an appetite and for a general spring medicine.

A WOMAN has been appointed as one of the six city physicians of Rochester, N. Y.

FOR THE BLOOD BROWN'S IRON BITTERS

Combining IRON with PURE VEGETABLE TONICS, quickly and completely CLEANSES and ENRICHES THE BLOOD. Quickens the action of the Liver and Kidneys. Clears the complexion, makes the skin smooth. It does not injure the teeth, cause headache, or produce constipation—ALL OTHER IRON MEDICINES DO. Physicians and Druggists everywhere recommend it.

DR. N. S. RUGGLES, of Marion, Mass., says: "I recommend Brown's Iron Bitters as a valuable tonic for enriching the blood, and removing all dyspeptic symptoms. It does not hurt the teeth."

DR. R. M. DELZELL, Reynolds, Ind., says: "I have prescribed Brown's Iron Bitters in cases of anæmia and blood diseases, also when a tonic was needed and it has proved thoroughly satisfactory."

MR. WM. BYRNS, 26 St. Mary St., New Orleans, La., says: "Brown's Iron Bitters relieved me in a case of blood poisoning, and I heartily commend it to those needing a blood purifier."

MR. W. W. MONAHAN, Tuscumbia, Ala., says: "I have been troubled from childhood with Impure Blood and eruption on my face—two bottles of Brown's Iron Bitters effected a perfect cure. I cannot speak too highly of this valuable medicine."

Genuine has above Trade Mark and crossed red lines on wrapper. Take no other. Made only by BROWN CHEMICAL CO., BALTIMORE, MD.

SIMMONS LIVER REGULATOR

DYSPEPSIA

Up to a few weeks ago I considered myself the champion Dyspeptic of America. During the years that I have been afflicted I have tried almost everything claimed to be a specefic for Dyspepsia in the hope of finding something that would afford permanent relief. I had about made up my mind to adandon all medicines when I noticed an endorsement of SIMMON'S LIVER REGULATOR by a prominent Georgian, a jurist whom I knew, and concluded to try its effects in my case. I have used but two bottles, and am satisfied that I have struck the right thing at last. I felt its beneficial effects almost immediately. Unlike all other preparations of a similar kind, no special instructions are required as to what one shall or shall not eat. This fact alone ought to commend it to all troubled with Dyspepsia.

J. N. HOLMES,
Vineland, N. J.

CONSTIPATION

To secure a regular habit of body without changing the diet or disorganizing the system, take

SIMMONS LIVER REGULATOR !

Only genuine manufactured by

J. H. ZEILIN & CO., Phila.

PRICE $1.00.

WHITE Bronze Monuments

Are Beautiful,

And do not decay like stone. Investigate before purchasing.

LONGACRE & CO.,

No. 46 Harrison Street,

Fort Wayne, - - Ind.
Jan. 10 d&wly.

SEALED PROPOSALS.

Will be received by the board of school trustees of Fort Wayne, at their office, till June 15th next at 9 a. m., for furnishing the necessary quantities of hard and soft coal for the use of the public schools during the school year 1887-8

All bidders shall specify the kind, quality, and quantity of the coal they propose to furnish, which shall be thoroughly clean, of the best merchantable quality, and of full weight, and shall be delivered inside of the respective buildings in such quantities, and of such kind as may be directed by the superintendent without further cost to the board, on or before the 30th day of July next.

The successful bidder shall bind himself to furnish such addition quantities, as may be needed through the school year, at the same rates, and under the same terms, as originally contracted for.

JOHN S. IRWIN.
Superintendent.

Fort Wayne, May 30th, 1887. 30-m&w-5t.

D. D. WEISELL DENTIST 34 Calhoun St.

FITS STOPPED FREE

Marvelous success. Insane Persons Restored. Dr. KLINE'S GREAT NERVE RESTORER *for all* BRAIN & NERVE DISEASES. *Only sure cure for Nerve Affections, Fits, Epilepsy, etc.* INFALLIBLE if taken as directed. *No Fits after first day's use.* Treatise and $2 trial bottle free to Fit patients, they paying express charges on box when received. Send names, P. O. and express address of afflicted to DR. KLINE, 931 Arch St., Philadelphia, Pa. See Druggists. *BEWARE OF IMITATING FRAUDS.*

March 30-eod a w 1yr.

GRATEFUL—COMFORTING.

EPPS'S COCOA

BREAKFAST.

"By a thorough knowledge of the natural laws which govern the operations of digestion and nutrition, and by a careful application of the fine properties of well selected Cocoa, Mr. Epps has provided our breakfast tables with a delicately flavored beverage which may save us many heavy doctors' bills. It is by the judicious use of such articles of diet that a constitution may be gradually built up until strong enough to resist every tendency to disease. Hundreds of subtle maladies are floating around us ready to attack wherever there is a weak point. We may escape many a fatal shaft by keeping ourselves well fortified with pure blood and a properly nourished frame."—Civil Service Gazette.

Made simply with boiling water or milk. Sold only in half pound tins by grocers, labeled thus:

JAMES EPPS & CO.,
Homœopathic Chemists,
London. England.

March 12-masly

A. HATTERSLEY & SON,

PLUMBERS

Steam and Gas Fitt rs.

—DEALERS IN—

GAS FIXTURS

Main Street, East of Clinton
Fort Wayne, Ind.

Brass Work Iron and Lead Pipe

Lift and Force Pumps,

Sheet Lead, Bath Tubs, Wash Bowls Rubber Hose, etc.

Old gas fixtures regilt, bronzed and made equal to new.

J. C. PELTIER,
UNDERTAKER AND EMBALMER
17 W. Wayne St.
Telephone No. 174.
May 22 1y.

SCHEUMANN & SCHOPPMANN,

Funeral Directors and Embalmers,

No. 39 West Main Street,
Fort Wayne, - - - Indiana.

Furnish the finest Hearses and Carriages in the city. Night calls receive prompt attention. Leave orders at Winkelmeyer Bros.' office, opposite our rooms. Apr 23-6mo.

BROADWAY

HARDWARE STORE

Advertises to sell Lawn Mowers extremely cheap, Refrigerators at lowest notch. Ice Cream Freezers away down. Screen Doors and Windows and the wire to make them as cheap as good goods can be sold. Tin work of all kinds promptly and and carefully done at Bottom Prices.

W. E. GRIFFITHS.

LADIES

Do Your Own Dyeing, at Home, with

PEERLESS DYES.

They will die everything. They are sold everywhere. Price 10c. a package—40 colors. They have no equal for strength, brightness, amount in packages or for fastness of color, or non-fading qualities. Mhey do not crock or smut. For sale by Thieme & Gross, druggists and chemists, 94 Calhoun st., and H. W. Mordhurst, druggist and apothecary, 74 Calhoun st mar 24-dawly.

MEAT DOWN!

Boiling Meat	5c per lb
Roasts	6 to 9c per lb
Stakes	10c per lb
Sausage	8c per lb
Hams	12½ per lb

Lamb, Veil and Bacon, etc., at bottom prices at

HALLER'S MEAT MARKET.
366 South Calhoun street. jon20-tf

J. JAXTHEIMER,

—THE—

Merchant Tailor!

Has a full line of imported and domestic goods for

SPRING AND SUMMER

SUITINGS!

All Goods are made up in the most artistic manner and no suit is to leave the store without giving entire satisfaction.

PRICES REASONABLE.

32 W. MAIN ST.

Geo. R. Bowen.

Plumbing,

Steamfitting,

Sewering.

Particular attention given to

Sanitary Plumbing and Sewering.

Bath Tubs, Boilers, Water Closets, Sinks, Hydrants, Yard Hose, Brass Trimmings for Engines, Etc.

NO. 110 CALHOUN ST.

M. L. ALBRECHT

HAS REMOVED HIS

Carriage Factory

From 106 West Main

Street to the

CORENR OF MAIN AND BARR STREET.

L. O. HULL,

WALL PAPER!

AND CEILING DECORATIONS,

The Newest Goods, Latest Novelties, Lowest Prices!

HOUSE, SIGN AND FRESCO PAINTING.

The Wall Paper customer rarely knows *what* to select, but must depend *largely* on the taste of the dealer, hence the *necessity* of buying where you can get suggestions of *value*. We have made a study of the *harmony and contrast of colors*, as applied to wall paper combinations and the result is shown in our increasing *business* and the character of our *work*, and we are now recognized *headquarters* for artistic wall and ceiling decoration. Examine goods at *other* stores, then at *ours*, and you will buy your wall paper at *Headquarters*.

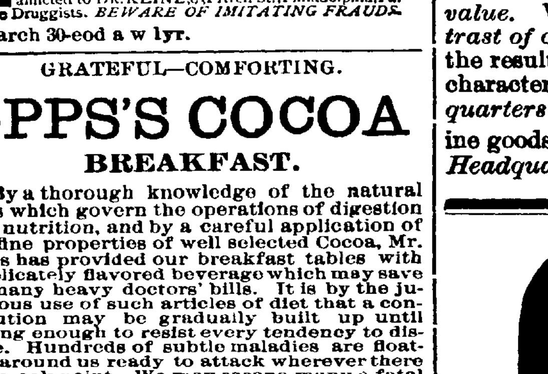

WHAT GENTLEMEN

SHOULD WEAR

The correct styles and finest qualities at

GOLDEN & MONAHAN'S,

66 Calhoun Street.

Agents for Dunlap's Celebrated Hats

Glorious Fourth!

—:o:—

Everybody Celebrates!

—:o:—

The largest Stock of FIREWORKS ever brought to this city at wholesale and retail. Our prices are as low as the lowest. It will pay dealers in surrounding towns and committees on celebrations to call and examine our stock before buying elsewhere. Our Fireworks are all colored and satisfaction is guaranteed.

—:o:—

MAX. G. LADE,

Sportsmen's Emporium,

58 East Main & 52 Barr St.

THEY ARE HERE

4,785 YARDS

—OF—

FINE SATEEN FINISH DRESS PERCALE

—AT—

8 1-3 CENTS A YARD.

Our buyer secured from a prominent jobber 4,785 yards of the finest

PRINTED DRESS PERCALE

We have ever seen, at a great break in price. Eight and one-third cents we will sell them at.

ANOTHER

LARGE

INVOICE

OF THOSE SPLENDID

SUMMER CORSETS

—AT—

75 Cents!

Come Saturday.

ROOT and CO.

A FACT

The cheapest place in the city to buy

STRAW HATS

AND LIGHT

STIFF HATS

Straw hats at 50c.; worth 75c.
Straw hats at 75c.; worth $1.
Straw hats at $1; worth $1.25.
Straw hats at $1.50; worth $2.

Don't forget the place—No. 34 Calhoun Street.

FITCH, MEYER & CO.

Home Made Mince Meat!

SARATOGA CHIP POTATOES
FINE FRESH CANDIES,
FINEST BUNCH RAISINS,
NEW NUTS,
CANNED ASPARAGUS,
GOTHA TRAFFLE SAUSAGE,
PLUM PUDDING,
COOKING WINES.

Pyke's Grocery,

80 Calhoun Street.

Aug. 15-1y

It is "Bear" nonsense to suffer with heat.

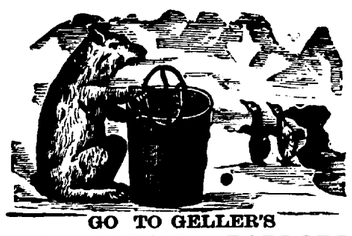

GO TO GELLER'S

ICE CREAM PARLORS

and cool off. Ice cream made of pure rich cream. Sherberts made of the juices of fresh fruits. Refreshments of all kinds. Fine cakes and confectionery. Ice cream and sherbets delivered to all parts of the city. Telephone No. 163.

May 13-tf. W. F. GELLER.

Daily Sentinel.

WEDNESDAY, JUNE 15, 1887.

THE CITY NEWS.

These are the days of sweet girl graduates.

Imitation coffee is coming back like a war memory.

Daises are poetic, but farmers hate them like poison.

A half dozen locomotives are in the Pittsburg shops for repairs.

C. R. Higgins went with the Morton club excursion to Warsaw this morning.

The St. Johns Lutheran church went to Rome City to-day with a large excursion.

J. P. Casterline is now publishing a paper at Albany, this state, called the *Journal.*

Mr. N. W. Pane, of Fort Wayne, was registered at the Grand hotel, Indianapolis.

Martin Galbrieth, a teacher in the Fort Wayne college, leaves for his home at Peru to-morrow.

Miss Lizzie and May Forbing, of Decatur, Ind., are the guests of Miss Tonchi, of McClellan street.

The Mets and Stars are matched for another game of ball Saturday afternoon, on the Concordia college diamond.

Andrew No. 11, a stone cutter, has asked Judge O'Rourke to commit his incorrigible son to the reform school.

Fireman L. P. Starr, of the Pittsburg road, removed his family to Chicago this morning and that city will be their future home.

Mr. Lucian Powers, of Andrews, is in the city at the residence of Henry Brown, on Holman street. He comes here for medical treatment.

The apple crop will be very large in Northern Indiana. Pears, too, promise a splendid crop, as do blackberries and rasberries, also. Cherries are a failure.

Muncie is going to give a natural gas celebration. It proposes to enter the boom with proper ceremonies and windy John Shermon is booked for the funeral oration.

Rev. J. K. Waltz, of Warsaw, formerly pastor of the Berry Street M. E. church, is in the city in attendance on a meeting of the board of trustees of the M. E. College.

The following numbers drew the principal prizes at yesterday's drawing of the Louisiana lottery: 52,749, 21,658, 16,186, 34,018, 38,827, 51,778, 6,792, 33,315, 41,185, 28,300, 81,456.

The reporters all wear badges admitting then to all but the refreshment privileges of the band reunion. President Shober knows the weakness of the newspaper men and works them accordingly.

The Toledo *Bee* says: "Mrs. Rev. L. B. Smith, of Huntington, Ind., and her daughter, Mrs. Dr. J. W. Younge, of Fort Wayne, Ind., and her two children, are visiting the family of W. R. Ream, of the *Blade.*"

The Huntington *Herald* says: "Rev. C. M. Schaaf left to-day for Fort Wayne, to pass a few days prior to attending the Zion's classes of the German Reformed church, to be held at Newville. Mr. William Foust will also leave Thursday for the meeting."

The *Warsaw Union* says: "Rev. J. K. Waltz, of the M. E. church, went to Fort Wayne, to-day, for the purpose of attending a meeting of the trustees of the M. E. college, of that place. Mr. Waltz is a very active, energetic pastor, and gives every attention to the advancement of the interests of the church to which he belongs."

There is talk now of holding police court in the afternoon. This would leave poor unfortunate fellows lie in the horrible station house stink hole some twenty-four hours, and it is an outrage to even contemplate such barbarity. If police officers cannot attend court at 9 o'clock in the morning, let it be held at 7 a. m. before they go home.

The Indianapolis *Sentinel* says: "The striking street-car drivers and their sympathizers will hold another mass meeting at Tomlinson hall next Saturday night, at which further and more decided action will be taken with a view of yet bringing the company to terms. Congressman Bynum, ex-Governor Porter and other well known speakers will be solicited to address the meeting. A. B. Geyer, of Fort Wayne, will also be present."

The trial of Cora Lee for the murder of Sarah Graham began at Springfield, Mo., Monday. The jury was secured without difficulty, on account of the lapse of time, and is chiefly composed of people who have since come into the county and were, therefore, not familiar with the facts concerning the crime. It is understood that the defendant will go upon the stand herself before the trial closes, when a dramatic and sensational time may be expected. Judge Bland is presiding.

Friday night, at Danville, the police raided a notorious bagnio in that city. Charley Schaeffer, a passenger brakeman on the Wabash, and a young man well known among railroad men, wishing to avoid arrest in such a place, in a half nude condition, jumped from a second story window and fell about twelve feet. He fell upon the sharp points of iron pickets which surrounded a basement window and was impaled, the iron entering his body in several places to the depth of two to six inches. He was removed to his boarding house where he lingered in dreadful agony until 9 o'clock Saturday morning, when death relieved him of his suffering.

Dr. Fiser went to Indianaoplis last night.

Mrs. Will McKinnie went to Chicago this morning.

The supreme court of the state is in session again.

Gerhardt Schmauk, of Avilla, is the guest of Dr. Schutt.

Charley Falk, of Fort Wayne, spent Sunday at Lafayette, the guest of A. Salinger.

Chas. Guild and R. J. Fisher, of the Bass works, went with the excursionist to Warsaw.

Thomas Carney sues Edward M. Miller for $400 on a note. L. M. Ninde is his counsel.

J. C. Matsch, foreman in the Bass works, is the owner of a fine gold watch which he received Monday.

Mrs. S. E. Morss, and baby, who have been the guests of Mrs. R. C. Bell, returned to Chicago this morning.

The Walter Langtry medical company of Fort Wayne has filed articles of incorporation with the state secretary.

The Morton club excurted to Warsaw this morning with about 150 people on the train when it left the south depot.

Ed. Henessy, an all round crook and thief, who lived in Fort Wayne for a time, has been sent to the penitentrary from Wichita, Kan.

The lady with the three children who called at No. 15 West Washington street to engage man and wife, will please call again at the same place or send address.

If it takes a boy twenty-five minutes to cut three sticks of wood to get supper by, how long will it take him next morning to walk three miles to meet a circus coming to town?

Fred Sonnenburg, a workman in the Bass Foundry and Machine works, accidentally got his hand between the cogs of the wheels in the car wheel shops yesterday afternoon and was severely injured.

The limited express on the Pittsburg road was over two hours late when it arrived in this city this morning. It was caused by a broken bridge near Johnstown, and the passengers had to be transferred.

Ferdinard Kaade has sold to John H. Stellhorn lot 77, Bond's addition, for $1,200; Erdemuth Vogel to Charles Figel lot 33, Beck's addition, for $150; Henry B. Bond to Susan Frishie lot 76, Archer's addition, for $450.

The Richmond *Palladium* has this item of local interest: "Professor Otto Schmidt went to Springfield, Ohio, this morning. From there he will go to Cleveland, but he has not yet fully determined whether he will make that place or Rochester, New York, his future home."

The quartermaster general of the state has ordered the Fort Wayne gattling gun squad to send their field piece to Indianapolis. The members have quarrelled among themselves and after they shoot the Fourth of July salute they will send the field piece to the state capital.

The Richmond *Palladium* says: "The Fort Wayne representatives to the annual meeting of the state pharmaceutical convention, express themselves as being well pleased with their treatment in this city, and speak especially in very complimentary terms of the association at the Huntington-Grand."

Henry A. Stier, the yard foreman at the Bass works, bought a Texas pony a few days ago and last evening he was out giving the animal a little exercise and himself and a friend a pleasant drive. The pony went all right for a while, but at last took the bit firmly in his mouth and seemed bent on going just as fast as it wanted to. Henry's efforts to govern the Texas steed were in vain, and in turning a corner, the occupants of the vehicle were dumped into the road. He now wants to get rid of the charger and is willing to trade it for a watch, a dog or in fact anything.

Mr. H. H. Polhamus, the foreman of the Pennsylvania company at this place, has received notice that the new George S. Strong locomotive engine will pull passenger train No. 1 from Crestline to this city to-morrow, and remain over until the following day for the inspection of the master mechanic and others interested in the examination. The locomotive has just been turned out from the company's eastern shops and is entirely new and novel in its construction. It was exhibited at the Chicago exposition a year ago, but was sent back to the shops for material changes and goes to Chicago and thence to Milwaukee for active duty. It is said to have two boilers, horizontal instead of upright cylenders and has no fire box. It will attract considerable attention among railroad men and will remain on exhibition at the Pittsburg shops until 12:30 o'clock on Friday.

Sells Bros. circus comes to-morrow and THE SENTINEL youth proceeds to launch onto an inofensive public the refrain of the circus youth, who mused: "Oh, the drums were heard and the piccolo note, as the circus up-town paraded, and the shorn-off mule and the whiskered goat and the elephant umber shaded. I followed it calmly at early morn, my work and my labors spurning, and I harked to the sound of a rusty horn with a wild and unhallowed yearning. Few and short were the tunes they played, and they paused not at all to monkey, so I slowly followed the route they made at the heels of the lop-eared donkey. I bought up a seat at the show that night, and looked at the limber woman, who tied herself in a knot so tight she seemed more like hemp than human. And I eagerly looked at the wondrous bloke who swallowed some cotton blazing, and blew from his nostrils a cloud of smoke till I thought he was sheol raising. And I watched the clown as he ran and rolled and stood in a dozen poses, and worked off a string of jokes so old, they came from the time of Moses.'f

If there is a "grease spot" on your clothes, stop at the grocer's on your way home and get a cake of Ivory Soap. Apply it to the spot with a piece of flannel, wet with hot water; rub well, then wet a clean place on the flannel and rub again to remove the soap. If the spot is of long standing, use a nail brush. Ivory Soap may be safely used upon any cloth, for it will not impair its strength or change the color.

A WORD OF WARNING.

There are many white soaps, each represented to be "just as good as the 'Ivory';" they ARE NOT, but like all counterfeits, lack the peculiar and remarkable qualities of the genuine. Ask for "Ivory" Soap and insist upon getting it.

Copyright 1886, by Procter & Gamble.

There is music in the air to-day.

Ed. Link, of Toledo, is in the city.

The hum of the mosquito is now heard in the land.

The county board of equalization continues to hear complaints.

The city council adjourned a little after 1 o'clock this morning.

A runaway occured on Harmer street, last night and smashed a buckboard to pieces.

Wm. Beverforden has recovered the horse which was stolen from his stable on Friday.

Councilman Shordon has succeeded Mr. Tresselt on the assessment and taxes and conference committees.

The annual meeting of the board of trustees of the Fort Wayne M. E. college will not take place until to-morrow morning.

Young Helling has not repented and lies in jail on the surety of the peace charge presented by his father, Fred Helling.

Read the Bee Hive dry goods add. They have a large sale of white bed quilts, recently bought at auction sale in New York city.

The West Unity Cornet band, the Ossian Cornet band, and the G. A. R. band of Rochester, Ind., are registered at the Robinson house.

Funeral of the late Mrs. Eckels, occurs Friday, 10 a. m. from the English Lutheran church, Rev. Wagenhals officiating. No services at the house.

The Mets, of Fort Wayne, and the Decatur crack nine will play a match game of ball at the fair grounds July 4, for $100 and a gold championship medal for Northern Indiana.

Frank Gettz, one the boys who make a practice of traping on trains, was arrested yesterday by Officer Limecooly and Mayor Muhler committed him to jail. The lads mother appealed for him last night and Mr. Muhler discharged the urchin.

Prof. E. D. Hogan, the celebrated trapezo aeronaut, will give a balloon ascension and exhibition at the Fair grounds July 4. The Fair association has an iron clad contract with him and agrees to give him twenty-five per cent. of the gate receipts.

The *Gazette* this morning inquires about the number of republican councilmen elected in the city. There is not a republican in the council who does not owe his election to democrats. When these gentlemen cease to be independent in politics, just then democrats will depart from them.

The Y. W. C. T. U. gave a reception last night at the Westminster seminary in honor of Miss Mary. L. Pond, who leaves next week for her home at Bay City, Mich. Miss Pond has been an active worker of the organization and the reception last evening was a pleasant affair and largely attended.

To-morrow afternoon, at 2 o'clock, Rev. D. S. Kennedy will deliver the annual oration at the reunion of the Philalethean society of the M. E. college. To these reunion exercises all are cordially invited and especially old members residing in the city. Arrangements have been completed for a general good time. Come!

The *Fair Budget* sparkles under the editorial management of Rev. J. F. Lang, Mr. John Mohr and Mr. W. P. Breen. The last named members of the staff held a meeting and resolved to give Louis Jocquel a "personal" in the last issue of the paper. Mr. Jocquel dotes on the *Budget* and puts a copy under his pillow at night for inspiration.

The malpractic case continues to occupy attention the in circuit court.

Miss Emma McElfatrick left last night for Washington city to visit relatives.

Judge Hoadly and Dr. Barnum's horse may be sent into the Michigan circuit.

On complaint of Mike Himbert, G. T. Johns was capiased this morning on a note for $38.

Ernest Woehnker was sentenced to jail by the mayor this morning for public intoxication.

The will of Sara Ward was filed yesterday. She leaves her property to Elizabeth and Nathaniel Ward.

Mayor Muhler is suffering from a severe cold and only presided over the initial proceedings of the council last night. He called Councilman Doehrman to the chair and the brainy Eighth ward representative maintained the honors with fearless dignity, making an admirable presiding officer and parliamentarian.

The body is more susceptible to benefit from Hood's Sarsaparilla now than at any other season. Therefore, take it now.

Prepare For A Fearful Hot Summer!

And the way to do this at once is to get

A Jewel Gasoline Stove!

An Alaska Refrigerator!

A Rapid Ice Cream Freezer!

A Water Cooler and a Bath Tub!

Also a good supply of cooking utensils and then you can enjoy life if it is hot weather. These articles named are the very best hot weather goods made and are kept by the well-known kitchen furnisher, H. J. ASH, 9 East Columbia Street, at as low prices as they can be had anywhere in the Unites States.

June16-1m

Slug Shot.

Save your currant, gooseberry and rose bushes, in fact all shrubs as well as cabbage, potatoes and all vegetable plants by using Slug Shot dust, the cheapest and most effective insect powder known, guaranteed to do the work, and not a poison. 10 cents per pound, 4 pounds for 25 cents. S. BASH & Co.

deow1m-w4t

Fine boy and girl to be adopted. Inquire at Dr. Thayer's hospital, No. 54 Walton avenue. 13-3t

FANS!

A Bargain in Cloth Fans with Black Walnut Handles, two sizes,

6c.

Another 25 doz. stamped Pillow Shams, ready for working. Although they are worth more, we will sell them at the old price,

25c.

Globe Warehouse

58 Calhoun Street.

Boston T Store.

Fresh home strawberries daily.
Spring chickens dressed to order.
Home grown vegetables every morning.
Bananas, oranges and all kinds of fruits.
Boneless chicken and turkey.
Deviled meats, ham, chicken, tonque &c.
Chase and samborn coffees.
Goods delivered to any part of the city.
Prompt attention given to orders by telephone No. 152.

A. J. DITTO & CO.
20 W. Berry St.

WANTED.

WANTED a good girl for good wages at No. 114 West Main street.

WANTED a first-class girl at the corner of Calhoun and Railroad streets. Apply at once. 15-3t.

WANTED—A man of good character seeking employment, who is willing to work for advancement. He will be required to transact business in his section for an enterprising, reliable New York House. Must be a worker without fastidious notions. $60 to $90 a month. PERMANENT, Box 1590, New York. June-13-1m.

WANTED—An active, energetic, ambitious woman over 25 years of age, to represent a responsible house in her own locality. References demanded. Steady position. $50 to $60 a month.
E. DE ANGELLS, Manager, 27 Warren St., New York. June-13-1m.

WANTED—LADY, ACTIVE AND INTELLIGENT, to represent in her own locality an old firm. References required. Permanent, position and good salary.
E. J. JOHNSON, Manager, 12 Barclay St., N. Y.

WANTED.—General agent to handle Williams's copper-plate map of the United States, Mexico, etc., size 65x65 inches.
E. W. SMITH & Co.,
20 South Sixth Street, Philadelphia, Pa. 9-2m.

FOR RENT.

FOR RENT OR SALE.—After October 1st. 1887, the Laurent property. Nos. 29 and 31 Barr street. Enquire of W. P. Breen. June-2 3m.

FOR SALE.

FOR SALE.—House of four rooms, half lot, on Elm street; well and cistern; cheap, $700. Enquire of R. L. Romy, No. 62 Calhoun street. 14-3t

REUNION CONCERT PRINCESS RINK WED. EVE, JUNE 15.

ROYAL BAKING POWDER

Absolutely Pure.

This powder never varies. A marvel of purity, strength, and wholesomeness. More economical than the ordinary kinds, and can not be sold in competition with the multitude of low test, short weight, alum or phosphate powders. Sold only in cans. ROYAL BAKING POWDER CO., 106 Wall st., N. Y. jan26

NEW ADVERTISEMENTS.

AGENTS WANTED (samples free) for DR. SCOTT'S beautiful ELECTRIC CORSETS, BRUSHES, BELTS, ETC. No risk, quick sales. Territory given, satisfaction guaranteed. DR. SCOTT, 841 Broadway, N. Y.

WANTED—Ladies and gentlemen who wish steady employment to take nice light work at your home and make easily from $1.00 to $3.00 a day. You should address with stamp

CROWN M'F'G CO.,
294 Vine St., Cincinnati, O.

DEAFNESS its causes, and a new and successful CURE at your own home, by one who was deaf twenty-eight years. Treated by most of the noted specialists without benefit. Cured himself in three months, and since then hundreds of others. Full particulars sent on application.
T. S. PAGE,
No. 41 West 31st St., New York City.

HIRES' IMPROVED ROOT BEER. Package, 25c., makes 5 gallons of a delicious, sparkling temperance beverage. *Strengthens and purifies the blood.* Its purity and delicacy commend it to all. Sold by all druggists and storekeepers.

IT STOPS THE PAIN IN ONE MINUTE.

Aching backs, hips and sides, kidney and uterine pains, weakness and inflammation, rheumatic, neuralgic, sciatic, sudden, sharp and nervous pains and strains relieved in one minute by that new, elegant and infallible antidote to pain and inflammation, the Cuticura Anti-Pain Plaster. 25 cents; 5 for $1; at all druggists or POTTER DRUG AND CHEMICAL CO., Boston.

PARKER'S HAIR BALSAM

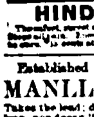

the popular favorite for dressing the hair, restoring color when gray, and preventing Dandruff. It cleanses the scalp, stops the hair falling, and is sure to please. 50c. and $1.00 at Druggists.

HINDERCORNS. The safest, surest and best cure for Corns, Bunions, &c. Stops all pain. Ensures comfort to the feet. Never fails to cure. 15 cents at Druggists. Hiscox & Co., N. Y.

Established FAY'S 1866.
MANILLA ROOFING!
Takes the lead; does not corrode like tin or iron, nor decay like shingles or tar compositions; easy to apply; strong and durable; at half the cost of tin. Is also a substitute for plaster at half the cost. Carpets and rugs of same material, double the wear of oil cloths. Catalogue and samples free.
W. H. FAY & CO., Camden, N. J.

FOR ALL OUTDOOR SIGNS
ENAMELLED IRON
UNAFFECTED BY CLIMATE.
STREET NAMES, NUMBERS, and all Municipal Requisites a specialty.
THE PATENT ENAMEL CO.
F. L. MARKLAND, Sole Agent,
Special Agents wanted. 54 W. Broadway, N. Y.

PENNYROYAL PILLS
"CHICHESTER'S ENGLISH."
The Original and Only Genuine.
Safe and always Reliable. Beware of worthless Imitations. Indispensable to LADIES. Ask your Druggist for "Chichester's English" and take no other or inclose 4c. (stamps) to us for particulars in letter by return mail. NAME PAPER. Chichester Chemical Co., 2813 Madison Square, Philada., Pa.
Sold by Druggists everywhere. Ask for "Chichester's English" Pennyroyal Pills. Take no other.

KASKINE
(THE NEW QUININE.)

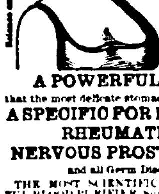

Gives Good Appetite, New Strength, Quiet Nerves, Happy Days, Sweet Sleep.

A POWERFUL TONIC
that the most delicate stomach will bear.
A SPECIFIC FOR MALARIA, RHEUMATISM, NERVOUS PROSTRATION,
and all Germ Diseases.

THE MOST SCIENTIFIC AND SUCCESSFUL BLOOD PURIFIER. Superior to quinine.

Mr. F. A. Miller, 539 East 121th street, N. Y., was cured by Kaskine of extreme malarial prostration after seven years suffering. He had run down from 175 pounds to 97, began on Kaskine in June, 1886, went to work in one month, regained his full weight in 6 months. Quinine did him no good whatever.

Mr. Gideon Thompson, the oldest and one of the most respected citizens of Bridgeport, Conn., says: "I am ninety years of age, and for the last three years have suffered from malaria and the effect of quinine poisoning. I recently began with Kaskine, which broke up the malaria and increased my weight 22 lbs."

Mrs. T. A. Solomons, of 159 Halliday street, Jersey City, writes: "My son Harry, eleven years, was cured of malaria by Kaskine, after fifteen months' illness, when we had given up all hope."

Letters from the above persons, giving full details, will be sent on application.

Kaskine can be taken without any special medical advice. $1 per bottle. Sold by or sent by mail on receipt of price.
THE KASKINE CO.,
54 Warren St., New York.

DR. JAMES M. DINNEN,
PHYSICIAN AND SURGEON.
Office, 78 Calhoun street.
Residence, 89 West Wayne street.

Daily Sentinel

WEDNESDAY, JUNE 15, 1887.

MR. O. P. MORGAN

Is Elected School Trustee--The Pledges and the Most Important Committee Reports and Petitions.

The common council of the city of Fort Wayne met in the council chamber Tuesday evening, June 14, A. D. 1887, in regular session. His honor Mayor Muhler in the chair, and present the following members, viz:

Councilmen Buttenbender, Doehrman, Griffith, Hazzard, Haiber, Kelker, Kensil, Lahmeyer, Meyer, Michael, Monahan, Read, Scheid, Shordan, Williams, Wessel, Woulfe and Webber.—18.

The minutes of the last regular session having been delivered to the councilmen were on motion of Mr. Michael approved as published, save that the resolution giving to contractors free water was revoked and filed, on motion of Mr. Griffith.

BILLS ALLOWED.

The following bills were on motion of Mr. Michael allowed:

Street Commissioner's pay roll	$722 92
Henry C. Berghoff (money advanced)	29 80
J. A. M. Storm	31 12
Uhlie & Munson	108 10
Ella Thieme	4 00
Robert Gage	3 00
Engineering News Publishing Company	14 20
Wm. Donnel	8 75
Wm Chandlee	873 00
J. R. White	96
C. E. Reese	75 00
Peters Box & Lumber Co	75
C. R. Neretter	9 00
Summit City Soap company	2 50
Charles F. Muhler	4 85
Matchless Metal publishing Co	2 00
Wilson McQuiston	268 16

The bill of Mr. J. A. M. Storm for $3.30 was on motion of Mr. Michael referred to the committee on parks.

The bill of the Peters Box and Lumber company for $72 was on motion of Mr. Michael referred to the committee on sewers.

The Second ward election bills for $64 were referred to the mayor and city attorney with power to act.

J. H. Bass et al asked for a pavement more substantial than cedar blocks on Main street. The petition was not granted.

On motion of Councilman H. A. Read that the different candidates for school trustee pledge themselves to deposit the money now in the common school fund in such bank as would donate the largest sum towards the establishment of a public library, which motion was adopted; and a motion to reconsider said votes, was lost by the following votes:

Ayes, 5, viz: Doehrman, Kelker, Monahan, Mayer, and Wessel.

Nayes, 13, viz: Buttenbender, Griffith, Haiber, Hazzard, Kensil, Lahmeyer, Michael, Read, Scheid, Shordon, Woulfe, Webber and Williams.

RESOLUTIONS.

Resolved, That every candidate for the position of trustee to the school board be requested to pledge himself to use his influence and vote to earn the largest rate of interest for the use of the public library fund of the surplus funds now lying idle.

JAMES WOULFE.

On motion of Councilman Griffith the above resolution was adopted.

Mr. Monahan moved to proceed with the ballot for school trustee, which motion was carried. The chair appointed Mr. Wessel and Michael tellers, and the result of the three ballots being as follows:

First ballot, Morgan 9, Carnahan 3, Nirdlinger 6.

Second ballot, Morgan 12, Carnahan 4, Nirdlinger 3.

Third ballot, Morgan 11, Carnahan 3, Nirdlinger 4.

The second ballot being 19 votes cast, the chair ordered a new vote to be taken declaring the said second ballot illegal. Upon the third ballot Mr. Oliver P. Morgan having received a majority of the votes cast, was duly declared elected school trustee, to serve for the ensuing three years.

PETITIONS.

R. J. Fisher and others petitioned to narrow Berry street four feet and have the same improved.

On motion of Mr. Woulfe referred to committee on streets.

Lambert Osterman asks for permission to build his own sidewalk in front of lot 87, Comparet's first addition.

Upon motion of Mr. Scheid the prayer of petitioner was granted.

Barney Osaforth and six others ask for a sewer in the alley between Thomas and Oliver street.

On motion of Mr. Scheid the above was referred to the committee on sewers.

Theodore Dovels and four others ask for a 15-inch sewer in the alley between Force and John streets.

On motion of Mr. Scheid the above was referred to the committee on sewers.

Wm. Fleming petitions the council to consider the advisability of using the water of the feeder canal for creating a lake on the city park, also to use the same for water power for the pumping house and electric light plant.

On motion of Mr. Webber the above was referred to Messrs. Read, Scheid, Michael and the mayor and city attorney.

The Fort Wayne Relief Union asked to be released of taxes on lots 21 and 22, Ayers' addition.

On motion of Mr. Webber the above was referred to the committee on assessment and taxes.

John H. Bass and fifteen others ask for an extension of the water mains on John street.

Upon motion of Mr. Scheid the above was referred to the water works committee.

Miller & Moritz and three others ask that the sidewalk on the east side of Calhoun street, between Berry and Wayne, be made to a width of twelve feet.

Upon motion of Mr. Monahan the above was referred to the committee on streets.

Henry Burns asked permission to peddle without a license.

Referred to the committee of judiciary, the mayor and city attorney.

D. J. Shaw and three others petition to have Grand street reduced to a width of fifty feet.

On motion of Mr. Scheid the above was referred to the committee on streets.

The Morton club ask the council to have the school trustees pledge to deposit where the money will bring the best income for a public library.

On motion of Mr. Webber the above was referred to the committee on education.

John H. W. Schafer and thirty others remonstrate against laying of cobble stone gutters on Wells street.

On motion of Michael prayer of petitioners was granted.

A. M. Tremmel submitted a plat of Hanna's out lot 16.

On motion of Mr. Michael it was referred to the committee on streets and civil engineer.

REPORT OF COMMITTEE ON FINANCE.

To His Honor the Mayor and Common Council.

Your committee on finance would respectfully report.

That we have compared the reports of the city clerk and treasurer and find that they agree with the books of their respective offices.

We have also examined the bond of City Attorney Henry Colerick and find it in all things sufficient.

D. MONAHAN,
W. DOEHRMAN, } Com.

CHARLES F. MUHLER, mayor.

On motion of Mr. Webber the above report was concurred in.

REPORT OF FIRE COMMISSIONERS.

To the Honorable Mayor and Common Council.

We, your board of fire commissioners, would respectfully report.

1. We have considered the salaries paid to the men in the fire department and we find that some of them are getting $55 per month and some more of them, except two men, one driver and the tillerman, they are only getting $60 per month and therefore we recommend that they be paid $65 per month hereafter, and we would further recommend that the salary of John Schroeder be placed from $75 to per month to $85 per month, because we believe that it is to the interest of the city for to make said change for Mr. Schroeder is not only a good engineer, but also a good electrician and where in other cities, as a general thing, they have an extra man for said work and have to pay extra for said work on said grounds the commissioners recommend an extra pay of $10 per month.

2. We would also recommend that the commissioners, together with the chief, be instructed to purchase three double sets of swinging harness for the fire department. That would give us the swinging harness then for all the horses in the department.

W. DOEHRMAN,
H. A. READ,
A. KELKER, } Com.

Upon motion of Councilman Michael section 1 recommendation was accepted and section 2 concurred in.

REPORT OF POLICE COMMISSIONERS.

To the Honorable Mayor and Common Council.

We, your board of police commissioners, respectfully report that we have appointed Jesse Patton, Henry Franke, Fred Limecooly, Thomas Doyle, Charles Romy and Fred Bandau as the additional patrolmen as per ordinance of last council meeting; we have also purchased five police badges, six clubs, six belts, six police whistles and tassels, and in reference to the rules and regulations, police alarm and patrol wagon we would ask until next meeting to report.

CHARLES F. MUHLER,
W. DOEHRMAN,
HERMAN MICHAEL,
JAMES WOULFE,
JNO. WESSEL, JR., } Com.

On motion of Mr. Scheid the above report was concurred in and appointments confirmed.

REPORT OF COMMITTEE ON STREETS AND ALLEYS.

To the Mayor and Common Council of the City of Fort Wayne.

We, your committee on streets and alleys respectfully report:

1. Contracts of John McCann to grade and pave the sidewalk on the north side of Williams street from Barr to Lafayette and Calhoun to Clinton.

2. Contract of John McCann to take up and relay the sidewalk on the north side of Main street.

3. Contract of Wm. Horstman to grade and pave the sidewalk on the south side of Creighton avenue.

4. Contract of Wm. Horstman to grade and pave the sidewalks on the east side of Thomas street.

5. Contract of Wm. Horstman to grade and pave the sidewalk on the south side of Lewis street.

6. Contract of Wm. Horstman to grade and pave the sidewalk on the east side of Oliver street.

7. We have rejected the proposal of taking up and relaying the cobble stone pavement on Calhoun street, from the north line of Columbia street, thence north 110 feet, on account of its being too high and recommend the same to be readvertised.

8. In favor of resolution of Councilman Haiber to grade and pave the sidewalks on east side of St. Mary's avenue, from Spring to Huffman street.

9. In favor of resolution of Councilman Monahan to grade the alley between Wayne and Berry street, from the east line of market space to Lafayette street.

10. In favor of resolution of Councilman Doehrman to grade and pave the sidewalk bordering on lot No. 129, White's first addition.

11. In favor of resolution of Councilman Doehrman to grade and pave with brick the sidewalks on the west side of Harmer street.

12. In favor of resolution of Councilman Doehrman to grade and pave with brick the south side of Washington street.

13. In favor of resolution of Councilman Doehrman to grade and pave with brick the north side of Washington street.

14. In favor of resolution of Councilman Doehrman to grade and pave with brick the east side of Harmer street.

15. In favor of resolution of Councilman Doehrman to grade and pave the north side of East Wayne street.

16. In favor of resolution of Councilman Doehrman to grade and pave with brick the sidewalk bordering on lot No. 292, Hanna's addition.

17. In favor of resolution of Councilman Doehrman to grade and pave with brick the sidewalk on the south side of East Wayne street.

18. An ordinance relating to the opening of Montgomery street and referred to this committee, find the same correct and recommend the passage thereof.

19. The street commissioner has put in a plank culvert on Barthold street as per resolution of Councilman Haiber.

20. In reference to the petition of George Brackenridge asking this council to allow him the privilege of continuing a brick crossing now in use on Calhoun street, would report adverse for the reason that the council has passed an ordinance that no other material except stone to be used on Calhoun street and furthermore the contract has been let.

21. In relation to the street commissioners report calling the attention of the council to a wooden culvert running through private property on lot No. 31, Hood's second addition, having found the same in bad condition we recommend the street commissioner to be instructed to repair said culvert.

22. The resolution of Councilman Griffith referring to Grand street, bordering on Wabash railroad to be in bad condition, would report that the officers of said road agree to furnish the gravel providing the city will furnish the labor, and we would recommend the proposition to be accepted and the committee and street commissioner empowered to do said work.

23. In favor of resolution of Councilman Scheid to open Samuel street to a width of fifty feet from the alley between Force and John street to John street, and thence from John street to Hanna street, through lots No. 2, 3 and 5, Sub-division of Equitable Trust Co., of the north ½ of Lot No. 25, Hanna's Out Lot.

24. In favor of resolution of Councilman Scheid to open the alley between John and Gay street to a width of 15 feet from the south line of Bass and Hanna addition to the north line of Tuchenick's addition, but we recommend the owners to be interviewed by the councilmen of the seventh ward before any expense be attached to them.

25. A petition refered to your committee at the last meeting and signed by the property owners along Superior street, from Calhoun street to the city limits, or to the river bridge leading to Spy Run avenue; and also a petition of C. L. Centlivre, asking this council to allow the construction and operation of a street railroad on said street. Your committee can see no objection why this request should not be granted. We therefore, report in favor of the same and recommend the petition be referred to the committee on rules, regulations and ordinances, with the city attorney added to report a proper ordinance to this council.

26. In relation to the resolution of Councilman Hazzard to grade and pave with cobble stone, the gutters on both sides of Wells street, from First street to the feeder canal. Your committee reports adverse for the following reason: Wells street is fifty feet wide, with a grade of sidewalk of eight feet on each side, this would leave the street proper, thirty-four feet. Contract has been let for macadamizing Wells street to a width of twenty feet, this would leave seven feet on each side. If this resolution would be adopted there would be an unimproved space of three feet on each side, between the cobble stone gutters and the macadamized road. This would be more damage than benefit, and change the grade of the gutter would be expensive to the owners and would also narrow the the street to much to be a benefit.

HERMAN MICHAEL,
JOHN WESSELL, Jr.,
H. A. READ. } Com.

On motion of Councilman Scheid the above report was concurred in.

REPORT OF COMMITTEE ON GAS AND STREET LIGHTS.

To the Honorable Mayor and Common Council.

We, your committee on gas and street lights, respectfully report.

Adverse to the resolution of Councilman Buttenbender, to have the electric light taken from the corner of Lewis and Monroe streets and placed at the corner of Division and Lewis streets.

H. A. READ,
A. KELKER,
W. DOEHRMAN, } Com.

Upon motion of Councilman Scheid the above report was concurred in.

REPORT OF COMMITTEE ON SEWERS.

To the Honorable Mayor and Common Council.

We, the committee on sewers, make the following report.

1st. We have awarded the contract for constructing a 6 ft. brick sewer on Griffith street, Brackenridge street and Fairfield avenue to Joseph Derheimer.

2d. We have awarded the contract for constructing a 4 ft. brick sewer on Fairfield ave., from the Hoagland avenue sewer to the Baker street sewer, to Joseph Derheimer.

3d. We have rejected the proposals for taking up and relaying the 15-in. sewer in the alley between Columbia and Main streets, from Clinton street to Calhoun street, for the reason that we consider said proposals to high a price for said work, and we have instructed the city civil engineer to readvertise for said work.

4th. In favor of the petition of Abraham Sweeney, and others for 15-in. sewers in the alley between Williams street and Masterson street, from Clinton street to Barr street.

5th. In favor of the petition of P. J. Hess, and other, for 15 in. sewer in the alley between Creighton avenue and Taber street, from the alley east of Lafayette street too Warsaw street.

6th. In relation to the ordinance for constructing a 15-in. sewer in the alley between Calhoun and Harrison streets, from the Calhoun street sewer. We report that after consulting with the city civil engineer, we find that there is not depth enough to benefit the property to be assessed for said sewer. We, therefore, report adverse to constructing said sewer to Calhoun street. We, therefore, recommend that said sewer be constructed to the 18-in. sewer in the alley between Grand and Melita streets.

7th. In favor of the ordinance to construct a brick sewer on Duck street from the Clinton street sewer to the St. Mary's river, also a brick sewer on Barr street to connect with the above described sewer. The ordinance for said sewers were passed to the second reading on the 14th of September, 1886, and referred to the committee on sewers, but it was so late in the season that the committee postponed the construction of said sewer to this year.

LEVI GRIFFITH,
MILTON N. WEBBER,
LOUIS HAZZARD, } Com.

On motion of Mr. Griffith the above report was concurred in.

REPORT OF COMMITTEE ON WATER WORKS.

To the Honorable Mayor and Common Council.

We your committee on water works beg leave to report as follows:

1. With reference to the petion for a refunder of $1 by Gottfried Speigle for alleged erroneous assessment by the clerk of the water board, we report adversely because the said assessment was lawfully exacted and paid under water works rules for violation of the same.

2. We report resolution for laying of a 12-inch water main from Clinton street to Calhoun street on Columbia as the same will be necessary to make the 12-inch main on Calhoun street available.

3. We have instructed the city attorney to give his opinion in writing to the council as to the legal liability of the city for damages by reason of drowning in the reservoir of any person on account of no fences or barricades being around the same.

4. The trustees having reported that they received no bids for the laying of the water pipes under St. Mary's river at West Main street, we herewith report a resolution calling upon the trustees to report to this council at its next meeting an estimate of cost of making such crossing at the bridge, and an estimate as to cost of making such crossing below the bridge.

PETER J. SCHEID,
H. A. READ, } Com.

On motion of Mr. Michael the above report was concurred in.

REPORT OF JUDICIARY COMMITTEE AND CITY ATTORNEY.

To the Honorable Mayor and Common Council.

We your committee on judiciary with city attorney, respectfully report on the matter of the petition of attorney James B. Harper, relating to the Breese case that this council authorized the city attorney to appeal said cause to the supreme court, and as to the manner of taking such appeal, the time and course to be followed, we must look to our counsel, and we therefore recommend that he be instructed to perfect said appeal to the best interest of the city.

In the matter of the petition of Bishop Dwenger for the annexation of the Catholic Orphan phan asylum grounds to the city limits, we recommend that said annexation be made, and the attorney has prepared the proper resolution to perfect such annexation for passage to-night.

JOHN C. KENSIL,
W. DOEHRMAN,
Com. on Jud'y.

HENRY COLERICK, City Attorney.

On motion of Councilman Kensil the above report was concurred in.

REPORT OF CITY CIVIL ENGINEER AND CITY ATTORNEY.

To the Honorable Mayor and Common Council.

At the last meeting of the council the sewer committee recommended that proceedings be taken by the council to straighten the course of the St. Mary's river between the Plum street bridge and first bridge east of Barr street by running the water through an artificial channel on an almost straight line between said bridges. Having had the matter referred to us we desire to place ourselves on record as protesting against such alleged improvement. The reasons for the proposed work are insufficient in our opinion to authorize such expenditure as would be necessary. That it would obviate an expense in carrying the Clinton street sewer to the river is true, but it would be cheaper to carry the sewer to the river than move the river to the sewer. That it would redeem about nine acres of river bottom and benefit about fifty acres of low lands is true but if they were assessed double their value per acre it would not pay for half the outlay. As the river is now situated the city is not and cannot be held liable for damages by reason of overflow, but if the city undertakes to change its course and control its floods it must do so completely, no half way degree of work or care will do. The same degree of care in constructing the channel and its banks and maintaining them in a safe condition as is exacted in sewer work will be lawfully required and exacted in the contemplated change. The excavation alone for the new channel is estimated at 12,000, but when the strong and high banks that will be necessary to withstand the fury of floods, as must be to save the city from liability, the cost will be a low estimate when put at $50,000. This does not include the expense of changing the positions of the two bridges named, as well as the tearing down and rebuilding the new Clinton street bridge. This would aggregate about $80,000 and still there will be no absolute certainty that by a break in the banks when the three rivers are at their highest that the city will not be held for many thousands of dollars for damages from water than the city undertook to, but did not, provide a sufficient channel for.

J. S. GOSHORN,
City Civil Engineer.

HENRY COLERICK, city attorney.

On motion of Mr. Michael the report was concurred in.

REPORT OF COMMITTEE ON WATER WORKS, MAYOR AND CITY ATTORNEY.

To the Honorable the Common Council:

We, the special committee of six with mayor and city attorney, to whom was referred the petition of Baltes and Blystone, relating to a compromise of their case for $15,000 damages against the city for alleged violations of its contract for building of the reservoir, respectfully report that we have carefully examined the same, and under all the circumstances, and after consultation with Mr. Charles McCulloch, ex-president of the board of water works trustees, recommend its adjustment and compromise on the following terms:

That the city withhold from petitioners money now in its possession, viz.: $3,706.87, the sum of $1,200 as a forfeit of petitioners, for failure to comply with their contract afo esaid, and pay the balance to said petitioners upon their dismissing the said cause at their costs, and receipting to the city in full of all claims, demands and damages of any and every kind and character up to date.

P. J. SCHEID,
H. A. READ,
HERMAN MICHAEL,
Committee.

CHAS. F. MUHLER, Mayor.

HENRY COLERICK, City Attorney.

On motion of Councilman Shordan the above report was referred to committee on finance.

REPORT OF THE COMMITTEE ON STREETS AND CITY CIVIL ENGINEER.

To the Honorable, Mayor and Common Council:

We, your committee on streets and city civil engineer, to whom was referred the petition of Samuel D. Hanna, asking the approval of the common council of his Sub-division of the south half, of the east half of Hanna's Out Lot No. 11

Will report that after a careful examination of the plat and survey as well as plats and surveys adjacent thereto, will report adverse to the prayer of the petitioner. There being no arrangement for street to conform with streets heretofore laid out.

Also, in the matter of the petition of J. C. Peters, asking for change of grade of the gutter on the south side of Columbia street, from Calhoun street to Harrison street. Will report that we have carefully examined the premises, and find that the water from the street does not empty into the petitioner's cellar as stated in the petition; but empties directly into the sand pit in the street. In case there is any leakage of water from the sand pit to the cellar, it is caused by the excavation and construction of area walls, connected with the sand pit wall, by the petitioner.

Further, That the contract for a 12 ft. flag stone walk, has been let, bordering on the gutter complained of, which will extend two feet further into the street than at present, and may necessitate some change in the gutter hereafter.

HERMAN MICHAEL,
H. A. READ, } Com.
J. S. GOSHORN, City Civil Engineer.

On motion of Mr Woulfe the above report was concurred in.

Suspicion.

The man who is suspicious lives in a constant state of unhappiness. It would be better for his peace of mind to be too trustful than too guarded.

ENCOURAGEMENT!

It's in the Air.

Now is the Time to Buy

REAL ESTATE.

A good one and a half-story frame dwelling house on Creighton avenue Price, $1,300.

A nice one-story frame dwelling house, on Smith street, full lot, fenced, and all in good order. Price, $800.

A good two-story frame hotel in the town of Pierceton, Ind.; 20 rooms, well located in the heart of the town; now doing a good business. This property is offered at a bargain.

A nice two-story frame dwelling house, with good stable, well and cistern; all in complete order. Price, $1,400.

Seven choice lots in Tompkin's addition, all very desirable for residence purposes, for sale cheap and on long time.

A choice tract of ground on Spy Run avenue for sale cheap.

A good brick dwelling house, full lot, and everything in first-class order, on West Wayne street; good out houses, gas, water, etc,, a very desirable home. For sale at a reasonable figure.

A good frame house and lot on Harrison street, seven rooms, all in good order. Price, $1,000.

A good frame dwelling house and lot on East Wayne street, in good order. Price, $2,000.

One of the choicest lots on East Wayne street can be had reasonable, if sold at once.

A fine vacant lot on East Wayne street. Price, $800.

A good two-story frame dwelling house and lot on New Haven road. Price and terms reasonable

A very desirable two-story frame dwelling house, on East Wayne treet, with all the modern improvements. A good investment and for sale cheap.

A good frame dwelling house in Chute's homestead addition, in good order; a rare bargain.

A good one and a half-story frame dwelling house, good stable, well and cistern; all in good condition. Price, $1,800.

A fine two-story frame dwelling house, seven rooms, good cellar, summer kitchen, good sewers, well and cistern, all in good order. Price, $3,000.

A nice one-story frame dwelling house, barn, well, cistern, fruit, etc.; all in good order, on Creighton avenue. Price, $2,000.

A good frame dwelling house and lot, in the Foundry addition, for sale at a bargain.

A good frame dwelling house on Madison street, all in good order, for sale cheap.

A good two-story frame dwelling house, six rooms, all in good repair, in White's fourth addition. Price, $1,000.

A good one-story frame dwelling house, with two full lots, in White's fourth addition, for sale at a bargain.

A good frame dwelling house, six rooms, wood house, cistern, all in good shape, in McCulloch's addition. Price, $1,200.

A good two-story frame dwelling house, wood house, good well, cistern, fruit of all kinds, full lot, on West Main street, for sale at a bargain.

A fine two-story brick dwelling house, on East Jefferson street, good stable, water works, cistern, and all in good condition. Price reasonable.

A good two-story frame dwelling house, all in first-class condition, on East Washington street, a rare bargain.

A good one and a half-story frame dwelling house on Williams street, eight rooms, good cellar, wood house, etc., all in good order. Price, $1,700.

A fine two-story frame dwelling house, all in good order, on Monroe street. for sale cheap.

A good house and lot on Glasgow avenue, in good condition, for sale at a bargain.

Two good frame dwelling houses, good cellars, cistern, etc., all in good order, on Hayden street, a good bargain.

Two good two-story frame dwelling houses, on East Wayne street, seven rooms, barn, cistern, etc., all in first-class order. Price and terms reasonable.

A good one and a half-story frame dwelling house, on Hoffman street, good stable, well, cistern, shrubbery, all in good shape. Price, $2,200.

A good two-story frame dwelling house; good stable, all in good order, on East Washington street. Can be had at a bargain.

A splendid two-story brick dwelling house, on Wallace street, eight rooms, fine fruits of all kinds; near Hanna street school. Price, $4,000.

A good two-story frame dwelling house; good stable, well, cistern, good out houses, fruits of all kinds. All in good order. Price, $2,500.

A good two-story brick dwelling house; all in first-class order; gas, water works, well, cistern and fruits; West Washington street. A great bargain. Price, $6,500.

A choice vacant lot in Chas. Hanna's addition. Price, $550.

Two beautiful lots in Johnson's addition. Cheap at $2,000.

Two good lots in White's second addition. Can be had at $350.

A choice desirable lot in Ninde's second addition for sale at a bargain. Terms to suit purchaser.

A splendid vacant lot in Greene's addition. Price, $500.

A first-class lot in White's first addition; at a bargain. Price, $400.

A fine two-story frame residence on East Washington street; good out houses, barn, fruits, well, cistern, all in first-class order. Price, $4,000.

A first-class frame residence, with full lot, on West Main street; good barn, wood shed, cistern and well; all in nice condition. A good, safe investment.

A good frame dwelling house, with good cellar, full lot, all in good condition, in McCulloch's addition. For sale cheap.

Two desirable houses and lots, on LaSelle street; all in good order and offered at a bargain.

A choice residence lot in Rockhill's second addition; full size lot. Price, $800.

Two good frame dwelling houses on Melita street, all in good condition. For sale at a bargain.

A good one and a half-story frame dwelling house, on West Wayne street, all in good condition, can be had at a bargain.

A good two-story brick dwelling house, on West Wayne street, for sale reasonable.

A good one-story frame dwelling house, on Mande street, all in good order. Price, $1,000.

A handsome two-story brick dwelling house, with a good brick barn, good modern improvements, and all in first-class order, on Madison street. A great bargain.

A good two-story frame dwelling house on West Main street, for sale at a great bargain.

An elegant and handsome piece of property on West Wayne street, lot 60x150, with a good two-story brick dwelling house, good brick barn, all in first-class condition.

A good one-story frame dwelling house, on south Harrison street, for sale cheap.

Three fine brick dwelling houses on Lafayette street, all in good order, and offered at a bargain.

Three good frame dwelling houses on Lafayette street, all in good order, for sale at a bargain.

A three-store room building on East Main street, all in good order, can be had at a bargain.

Five good store rooms on Broadway, all in good condition; a rare bargain.

The only tannery within 100 miles of this city, including machinery, all in good working condition, a good opening to anyone wishing to engage in that branch of business. This property can be had at a bargain.

A choice lot on East Wayne street, nicely located for a dwelling, for sale at a bargain.

A fine two-story frame dwelling house on Brackenridge street, all in good order; a rare bargain.

Several choice lots in Tompkin's addition for sale on long time.

Several choice vacant lots in Comparet's first and second additions for sale cheap and on easy payments.

One hundred choice lots in White's additions, in the east end of town. These lots are handsomely located, with good streets and walks leading to them. These lots can be purchased very reasonably and payments made to suit purchasers.

A good one-story frame dwelling house on Lafayette street, all in first-class order.

A choice lot on East Berry street, within two blocks of the court house, with frame dwelling house upon same. There is a good investment in this piece of property. Call and ascertain price and terms.

A good house and lot on Force street can be had cheap, if sold at once.

D. C. FISHER.

32 EAST BERRY STREET

VITIATED BLOOD.

Scrofulous, Inherited and Contagious Humors Cured by Cuticura.

THROUGH the medium of one of your books received through Mr. Frank T. Wray, Druggist, Apollo, Pa., I became acquainted with your Cuticura Remedies, and take this opportunity to testify to you that their use has permanently cured me of one of the worst cases of blood poisoning, in connection with erysipelas, that I have ever seen, and this after having been pronounced incurable by some of the best physicians in our county. I take great pleasure in forwarding to you this testimonial, unsolicited as it is by you, in order that others suffering from similar maladies may be encouraged to give your Cuticura Remedies a trial.

P. S. WHITLINGER, Leechburg, Pa.
Reference: Frank T. Wray, Druggist, Apollo, Pa.

SCROFULOUS ULCERS.

James E. Richardson, Custom House, New Orleans, on oath says: "In 1870 Scrofulous Ulcers broke out on my body until I was a mass of corruption. Everything known to the medical faculty was tried in vain. I became a mere wreck. At times could not lift my hands to my head, could not turn in bed; was in constant pain, and looked upon life as a curse. No relief or cure in ten years. In 1880 I heard of the Cuticura Remedies, used them, and was perfectly cured."

Sworn to before U. S. Com. J. D. Crawford.

ONE OF THE WORST CASES.

We have been selling your Cuticura Remedies for years, and have the first complaint yet to receive from a purchaser. One of the worst cases of Scrofula I ever saw cured by the use of five bottles of Cuticura Resolvent, Cuticura, and Cuticura Soap. The Soap takes the "cake" here as a medicinal soap.

TAYLOR & TAYLOR, Druggist, Frankfort, Kan.

SCROFULOUS INHERITED,

And contagious humors, with loss of hair, and eruptions of the skin, are positively cured by Cuticura and Cuticura Soap externally, and Cuticura Resolvent internally, when all other medicines fail. Send for pamphlet.

DRUGGISTS USE THEM.

We have obtained satisfactory results from the use of Cuticura Remedies in our own family, and recommend them beyond, any blood. The demand for them grows as their merits become known.

MACMILLAN & CO., Druggists, Latrobe, Pa.

CUTICURA REMEDIES.

are sold everywhere. Price: Cuticura, the Great Skin cure, 50 cents; Cuticura Soap, an Exquisite Beautifier, 25 cents; Cuticura Resolvent, the New Blood Purifier, $1.00. Potter Drug and Chemical Co., Boston, Mass.

PIMPLES, blackheads, skin blemishes and baby humors, use Cuticura Soap.

Choking Catarrh

Have you awakened from a disturbed sleep with all the horrible sensations of an assassin clutching your throat and pressing the life-breath from your tightened chest? Have you noticed the languor and debility that succeed the effort to clear your throat and head of this catarrhal matter? What a depressing influence it exerts upon the mind, clouding the memory and filling the head with pains and strange noises! How difficult it is to rid the nasal passages, throat and lungs of this poisonous mucus all can testify who are afflicted with catarrh. How difficult to protect the system against its further progress towards the lungs, liver and kidneys, all physicians will admit. It is a terrible disease, and cries out for relief and cure.

The remarkable curative powers, when all other remedies utterly fail, of Sanford's Radical Cure, are attested by thousands who gratefully recommend it to fellow-sufferers. No statement is made regarding it that cannot be substantiated by the most respectable and reliable references.

Each packet contains one bottle of the Radical Cure, one box of Catarrhal Solvent and an improved inhaler, with treatise and directions, and sold by all druggists for $1.00.

POTTER DRUG & CHEMICAL CO., BOSTON.

HOW MY SIDE ACHES

From the bench and the counter, from the loom and sewing machine goes up the cry of pain and weakness. Aching sides and Back, Kidney and Uterine Pains, strains and weakness, coughs, colds and chest pains, and every pain and ache of daily toil relieved in one minute by the Cuticura Anti-Pain Plaster. New, elegant, and infallible. At druggists, 25c.; five for $1.00. Potter Drug and Chemical Co., Boston.

PENNYROYAL WAFERS are successfully used monthly by over 10,000 Ladies. Are Safe, Effectual and Pleasant. $1 per box by mail, or at druggists. Sealed Particulars 2 postage stamps. Address The Eureka Chemical Co., Detroit, Mich.

Sold in Fort Wayne by Dreier Bro. Oct. 18-1y.

Arrival and Departure of Trains

PENNSYLVANIA COMPANY.

Under Schedule in Effect May 1, 1887.

Trains leave the Pittsburg, Fort Wayne and Chicago station at Fort Wayne as follows:

(STANDARD TIME.)

EASTBOUND—For Pittsburg, Baltimore, Washington, Philadelphia and New York, *6:30 a. m., *2:05 p. m., *8:00 p. m., *9:00 p. m., *1:45 a. m.

WESTBOUND—For Chicago, *5:00 a. m., †12:45 p. m., *5:15 p. m., *1:30 a. m. Chicago accommodation leaves at 6:30 a. m. For Plymouth, *4:00 p. m.

*Daily.
†Daily, except Sunday.

LAKE SHORE & MICHIGAN SOUTHERN.
[Fort Wayne Division.]

FROM NORTH.			GOING NORTH.
10 45 am—Ar—	Cincinnati Ex	—Lv.	
	Detroit Ex	"	4 40 pm
3 40 pm "	Detroit Ex	"	11 30 am
5 20 pm "	Way Freight	"	6 00 am

All trains daily except Sunday.

FT. WAYNE, CINCINNATI & LOUISVILLE

FROM SOUTH		GOING SOUTH
9 30 pm—Ar—	Ind. & Cin. Ex	Lv—5 30 pm
4 10 pm "	Cin & L Mail	" 10 50 am
5 30 pm "	Freight	" 5 30 am
6 00 pm "	Freight	" 6 00 am

Trains daily except Sunday.

NEW YORK, CHICAGO & ST. LOUIS R. R.

GOING EAST.		GOING WEST.
Lv. 2 30 pm	Express	Lv. 2 00 pm
Lv. 6 10 am	Accommodation	Lv. 6 45 pm

GRAND RAPIDS & INDIANA R. R.

Time Table for Fort Wayne, in Effect May, 1887.

GOING NORTH.

For Grand Rapids and North	Lv.	2:10 pm
" " "	"	8:05 am
For Grand Rapids	"	3:00 am

GOING SOUTH.

For Richmond and Cincinnati	Lv.	5:35 am
" "	"	1:00 pm
" "	"	11:45 pm

Trains daily except Sunday.

NEW ADVERTISEMENTS.

TARRANT'S SELTZER APERIENT

In Tarrant's Seltzer you behold
A certain cure for young and old;
For Constipation will depart,
And Indigestion quickly start;
Sick Headache, too, will soon subside,
When Tarrant's Seltzer has been tried.

HONEST HELP FOR MEN.

Pay No More Money to Quacks.

will send you a "New Self-Cure, discovered after 20 years' experimenting, which Never Fails and Costs you Absolutely Nothing until cured. Address HENRY SPRAUL, Box 665, Milwaukee, Wis.

Daily Sentinel

WEDNESDAY, JUNE 15, 1887.

Investigative.

The principal of Lick Branch school, who sat at home with his wife, put aside a newspaper, mused abstractedly for several moments, and then said:

"It is a wonder to me that we were able to live at all until recently."

"Why so?" his wife asked.

"Well, the discovery of how to live properly was not made until recently. To know how to live well is to live in security, and to live in security is to know how to protect one's self against the many ills which beset physical and intellectual life. We'll take, for instance, the question of catching cold. It has been proved that half of the so-called hereditary consumption is the result of some cold lightly contracted and thoughtlessly allowed to run on. So, you see, if we prevent ourselves from taking cold, we are not likely to die of consumption."

"Yes," the professor's wife replied, "but how are we to prevent ourselves from taking cold?"

"Easy enough. The *Scientific American* (taking up the paper) gives an account of a discovery by a French physician, showing that all colds are contracted either in the back of the neck or in the feet, and shows that by hardening the neck and feet, the same as our hands are hardened, all possibility of catching cold is removed. He advises the pouring of ice water on the hands and feet."

"That would be suicidal," the teacher's wife responded.

"Suicidal the mischief. It is an insane adherence to fogyish squeamishness that causes nearly all our ills. Let anything new be suggested, and no matter how sensible it may be, thousands of old maidish people raise their cries against it."

"James, you are surely not going to try that ice water plan?"

"And why not, pray? Am I to be the last man benefited by the discovery of a truth? Must I remain mute and inactive while men of lesser intellectual progress reap good, and perhaps distinction, from an early application of a scientific principle? I say no; most emphatically, no. The editor of the *Scientific American* has done a good thing in publishing the discovery."

Just before going to bed the professor brought in a tub of cold water.

"Are you not going to take out the pieces of ice?" his wife asked when he had begun to disrobe himself.

"Take out nothing. The more ice the better," the professor replied.

The hardening process was attended by much gasping and spluttering. The professor's teeth chattered, and when he went to bed he shivered so violently that he could scarcely keep the covers on himself. It must have been near midnight when the teacher's wife, who lay on a lounge, heard a gurgling sound.

"James."

"Oh, me!"

"What's the matter, James?"

"I'm dead."

"Oh, I reckon not."

"I know I am. Died of rheumatism. Can't move. Oh, me!"

"I hope you don't feel old maidish."

"Oh, I know you'll be glad when the undertaker comes up and measures me with a plow line. Please build a fire on my fool grave. Oh, how I would like to live long enough to get to New York."

"why do you want to go there?"

"Oh, I want to shoot the editor of the *Scientific American*. Oh—but good-bye. Please don't forget to build a fire on my fool grave."—*Arkansaw Traveler.*

Looking Up Testimony.

"Well, what kind of a breakfast did you have?" inquired a shabby looking individual, taking a seat in front of the hotel, and addressing a commercial traveler.

"Worst lay out I've struck on my whole route. Horrible spread to dish up before a hungry man."

"The steaks would have half-soled a pair of kid boots?"

"You bet. Why, the coffee was so transparent I could see samples of the cook's hair curled up in the bottom of the cup."

"And you couldn't tell the difference between the butter and sweet oil?"

"No; and the bread was the worst case of sour mash I ever saw in my life."

"And the baked potatoes were just warmed through, and as solid as dornic?"

"Yes, and they tried to palm off three different dishes of yesterday's cold soup for a new species of hash."

"And the roast looked like a piece of charcoal?"

"Bet your life; and the batter-cakes were nothing less than raw dough."

"And the waiters were saucy and indifferent?"

"Yes. One picked up a chair and offered to hit me with it if I called for any more iced tea. I'd like to see the landlord of this ranch. I'd just like to see him as a curiosity. He must be the orneriest cuss in fourteen states."

"Well, I've been thinking some of rejuvenating this establishment for quite awhile, and, being the landlord, I'm taking a quiet stroll in and out among the guests getting their views. I always like to strike a live, radical kicker like yourself, because then I get in all the important testimony for the prosecution, and know just where to begin with my reconstruction. Just stop here on your way back and you'll find different arrangements."—*Texas Siftings.*

Scarlet Fever and Diphtheria

are spread by contagion, by the transfer of living matter. These particles come from the skin, the membranous lining of the mouth, nose and throat, and from the intestines and urinary organs. Disinfect promptly and thoroughly with Darbys Prophylactic Fluid, the great germ destroyer.

Prof. H. T. Lupton, of the Vanderbilt University, Tenn., says: "As a disinfectant and detergent Darbys Prophylactic Fluid is superior to any preparation with which I am acquainted."

On the Mountain Heights.

The imperial moon rose in all its luculent beauty, revealing the keener clustered scintillations of the chimeras of the azure sky. The dew glistened on the fasciculated grass and the heterochromous blossoms that grew on the banks of the murmurous mountain stream, meandering down the undulating slopes in subtlest mimicry. The air is no insipid fluid; it seems a subtle distillation of all reminiscent languors of the hesternal day. The polychromatic vestiges of autumn were visible; the sibilant wind sobbed itself to subtlest stillness, and the silence made strange polyacoustics of every sound, when a young girl, an uncertain, mystical apparition, stole stealthily out from the sombrousness of the pines and said softly:

"You thar, Bill?"

Round about her vaporous form the mountains lifted themselves to empyreal heights, the glamorous moonshine fell athwart the bowlderous path, the scintillations of the glistening dew irradiated each leaf and twig. An isolated star, blazing in the vast solitudes of the sky, burst suddenly into a dazzling constellation before her luminous eyes, as she whispered:

"You thar, Bill?"

How vast the solitude! How impregnable the mountain walls! How they stand revealed in definite, darkling distinctness in the mellowness of the moonlight! The wind rose in riotous revelry. It bore far down the shimmering slopes the young girl's tremulous words:

"You thar, Bill?"

A nocturnal rider comes in sight. It is Bill. He comes noiseless, swift, dark, like some black shadow, some noisome exhalation of the night. But it is Bill.

Onward he rides in alternating gloom and brightness. With fine intuitive prescience he discerns the proximity of the young girl ere her materialized form is revealed amid the shadows of the hemlocks.

"Oh, Bill!"

"That you, Bets?"

There is a suggestion of covert contumeliousness in his voice as he propounds the question to the shrinking, sensitive girl.

"Air it you for true, Bets? What fer do——"

A filminess cloud darkens the golden moon, dense but evanescent shadows fall, and serried mountain summits surrender themselves to oblivion.

"I allowed you'd come, Bets; I allowed——"

The moon rides forth again; the golden glamor glistens on all the hills.

"You knowed I'd come; didn't you, Bill?"

"Didn't know for true, Bets; women folks is onsartain."

"Oh, Bill!"

"They air, Bets; I tell ye——"

The sibilant wind was wildly astir; the moon——

The story will be finished some day when there is no moon, and when the "sibilant winds" are not blowing.—*Zenas Dane, in Puck.*

Bright Eyes in Close Carriages.

Mexican ladies generally take their exercise in closed carriages, as etiquette forbids them to ride on horseback unless accompanied by husband, father, or brother. For a gentleman to ask his first cousin to go out with him, either on foot, on horse, or in a carriage, would be resented as a deadly insult and give sufficient cause for a duel, since to accept the invitation would seriously compromise her good name. On pleasant afternoons (and all afternoons are pleasant except during the rainy seasons) everybody who owns a carriage or is able to hire one drives out to the Alameda or Paseo—the fashionable boulevard attached to every Mexican town. In all Mexico there is not a phaeton or any other open vehicle above a cart; but though hermetically sealed up in close carriages, one may catch glimpses of bright eyes and beautiful faces—for the fair occupants are not averse to admiration, despite their rigid adherence to etiquette, and are generally about the easiest creatures in the world to flirt with.

Many of the handsomest carriages of the wealthiest people are drawn by mules, for "blood stock" of that description brings fabulous prices here. In truth, a pair of snow-white mules, closely clipped, and carefully groomed, decorated with gold-mounted harness and bunches of red roses at the base of their ears, make a turn-out by no means to be despised.—*Letter from Mexico.*

Don't Get Caught

This spring with your blood full of impurities, your digestion impaired, your appetite poor, kidneys and liver torpid and whole system liable to be prostrated by disease—but get yourself into good condition, and ready for the changing and warmer weather, by taking Hood's Sarsaparilla. It stands unequalled for purifying the blood, giving an appetite and for a general spring medicine.

A WOMAN has been appointed as one of the six city physicians of Rochester, N. Y.

FOR THE BLOOD BROWN'S IRON BITTERS

Combining IRON with PURE VEGETABLE TONICS, quickly and completely CLEANSES and ENRICHES THE BLOOD. Quickens the action of the Liver and Kidneys. Clears the complexion, makes the skin smooth. It does not injure the teeth, cause headache, or produce constipation—ALL OTHER IRON MEDICINES DO.

Physicians and Druggists everywhere recommend it.

Dr. N. S. RUGGLES, of Marion, Mass., says: "I recommend Brown's Iron Bitters as a valuable tonic for enriching the blood, and removing all dyspeptic symptoms. It does not hurt the teeth."

Dr. R. M. DELZELL, Reynolds, Ind., says: "I have prescribed Brown's Iron Bitters in cases of anemia and blood diseases, also when a tonic was needed, and it has proved thoroughly satisfactory."

Mr. WM. BYRNES, 26 St. Mary St., New Orleans, La., says: "Brown's Iron Bitters relieved me in a case of blood poisoning, and I heartily commend it to those needing a blood purifier."

Mr. W. W. MONAHAN, Tuscumbia, Ala., says: "I have been troubled from childhood with Impure Blood and eruptions on my face—two bottles of Brown's Iron Bitters effected a perfect cure. I cannot speak too highly of this valuable medicine."

Genuine has above Trade Mark and crossed red lines on wrapper. Take no other. Made only by BROWN CHEMICAL CO., BALTIMORE, MD.

SIMMONS LIVER REGULATOR

DYSPEPSIA

Up to a few weeks ago I considered myself the champion Dyspeptic of America. During the years that I have been afflicted I have tried almost everything claimed to be a specific for Dyspepsia in the hope of finding something that would afford permanent relief. I had about made up my mind to abandon all medicines when I noticed an endorsement of SIMMON'S LIVER REGULATOR by a prominent Georgian, a jurist whom I knew, and concluded to try its effects in my case. I have used but two bottles, and am satisfied that I have struck the right thing at last. I felt its beneficial effects almost immediately. Unlike all other preparations of a similar kind, no special instructions are required as to what one shall or shall not eat. This fact alone ought to commend it to all troubled with Dyspepsia.

J. N. HOLMES, Vineland, N. J.

CONSTIPATION

To secure a regular habit of body without changing the diet or disorganizing the system, take

SIMMONS LIVER REGULATOR!

Only genuine manufactured by
J. H. ZEILIN & CO., Phila.
PRICE $1.00.

WHITE Bronze Monuments

Are Beautiful,

And do not decay like stone. Investigate before purchasing.

LONGACRE & CO.,

No. 46 Harrison Street,
Fort Wayne, - - Ind.
Jan. 10 d&w1y.

SEALED PROPOSALS.

Will be received by the board of school trustees of Fort Wayne, at their office, till June 15th next at 8 a. m., for furnishing the necessary quantities of hard and soft coal for the use of the public schools during the school year 1887-8.

All bidders shall specify the kind, quality, and quantity of the coal they propose to furnish, which shall be thoroughly clean, of the best merchantable quality, and of full weight, and shall be delivered inside of the respective buildings in such quantities, and of such kind as may be directed by the superintendent without further cost to the board, on or before the 30th day of July next.

The successful bidder shall bind himself to furnish such addition quantities, as may be needed through the school year, at the same rates, and under the same terms, as originally contracted for.

JOHN S. IRWIN, Superintendent.
Fort Wayne, May 30th, 1887. 30-m&w-5t.

D.D. WEISELL DENTIST 34 Calhoun St.

FITS STOPPED FREE

Marvelous success. Insane Persons Restored. Dr. KLINE'S GREAT NERVE RESTORER for all BRAIN & NERVE DISEASES. Only sure cure for Nerve Affections, Fits, Epilepsy, etc. INFALLIBLE if taken as directed. No Fits after first day's use. Treatise and $2 trial bottle free to Fit patients, they paying express charges on box when received. Send names, P. O. and express address of afflicted to Dr. KLINE, 931 Arch St., Philadelphia, Pa. See Druggists. BEWARE OF IMITATING FRAUDS.

March 3 eod a w 1yr.

GRATEFUL—COMFORTING.

EPPS'S COCOA BREAKFAST.

"By a thorough knowledge of the natural laws which govern the operations of digestion and nutrition, and by a careful application of the fine properties of well-selected Cocoa, Mr. Epps has provided our breakfast tables with a delicately flavored beverage which may save us many heavy doctors' bills. It is by the judicious use of such articles of diet that a constitution may be gradually built up until strong enough to resist every tendency to disease. Hundreds of subtle maladies are floating around us ready to attack wherever there is a weak point. We may escape many a fatal shaft by keeping ourselves well fortified with pure blood and a properly nourished frame."—Civil Service Gazette.

Made simply with boiling water or milk. Sold only in half pound tins by grocers, labeled thus: JAMES EPPS & CO., Homeopathic Chemists, London, England.

March 12 mar1y

A. HATTERSLEY & SON,

PLUMBERS

Steam and Gas Fitters.

—DEALERS IN—

GAS FIXTURES

Main Street, East of Clinton
Fort Wayne, Ind.

Brass Work Iron and Lead Pipe

Lift and Force Pumps,

Sheet Lead, Bath Tubs, Wash Bowls, Rubber Hose, etc.

Old gas fixtures regilt, bronzed and made equal to new.

J. C. PELTIER,
UNDERTAKER AND EMBALMER
17 W. Wayne St.
Telephone No. 174.
May 22 1y.

SCHEUMANN & SCHOPPMANN,

Funeral Directors and Embalmers,

No. 39 West Main Street,
Fort Wayne, - - - Indiana.

Furnish the finest Hearses and Carriages in the city. Night calls receive prompt attention. Leave orders at Winkelmeyer Bros.' office, opposite our rooms. Apr 23-6mo.

BROADWAY HARDWARE STORE

Advertises to sell Lawn Mowers extremely cheap, Refrigerators at lowest notch. Ice Cream Freezers away down. Screen Doors and Windows and the wire to make them as cheap as good goods can be sold. Tin work of all kinds promptly and and carefully done at Bottom Prices.

W. E. GRIFFITHS.

LADIES

Do Your Own Dyeing, at Home, with

PEERLESS DYES.

They will dye everything. They are sold everywhere. Price 10c. a package—40 colors. They have no equal for strength, brightness, amount in packages or for fastness of color, or non-fading qualities. They do not crock or smut. For sale by Thieme & Gross, druggists and chemists, 94 Calhoun st., and H. W. Mordhurst, druggist and apothecary, 71 Calhoun st. mar 26-d&w1y.

MEAT DOWN!

Boiling Meat	5c per lb
Roasts	6 to 8c per lb
Stakes	10c per lb
Sausage	8c per lb
Hams	12½ per lb

Lamb, Veil and Bacon, etc., at bottom prices at

HALLER'S MEAT MARKET,
386 South Calhoun street. Jun20-1f

J. JAXTHEIMER,

THE

Merchant Tailor!

Has a full line of imported and domestic goods for

SPRING AND SUMMER SUITINGS!

All Goods are made up in the most artistic manner and no suit is to leave the store without giving entire satisfaction.

PRICES REASONABLE.

32 W. MAIN ST.

Geo. R. Bowen.

Plumbing, Steamfitting, Sewering.

Particular attention given to Sanitary Plumbing and Sewering.

Bath Tubs, Boilers, Water Closets, Sinks, Hydrants, Yard Hose, Brass Trimmings for Engines, Etc.

NO. 110 CALHOUN ST.

M. L. ALBRECHT

HAS REMOVED HIS

Carriage Factory

From 106 West Main Street to the

CORNER OF MAIN AND BARR STREET.

L. O. HULL, WALL PAPER!

AND CEILING DECORATIONS,

The Newest Goods, Latest Novelties, Lowest Prices!

HOUSE, SIGN AND FRESCO PAINTING.

The Wall Paper customer rarely knows *what* to select, but must depend *largely* on the taste of the dealer, hence the *necessity* of buying where you can get suggestions of *value*. We have made a study of the *harmony and contrast of colors*, as applied to wall paper combinations and the result is shown in our increasing *business* and the character of our *work*, and we are now recognized *headquarters* for artistic wall and ceiling decoration. Examine goods at *other* stores, then at *ours*, and you will buy your wall paper at *Headquarters*.

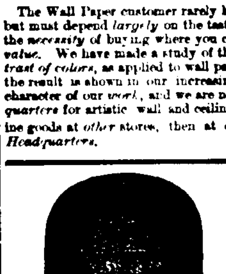

WHAT GENTLEMEN

SHOULD WEAR

The correct styles and finest qualities at

GOLDEN & MONAHAN'S,

66 Calhoun Street.

Agents for Dunlap's Celebrated Hats

Glorious Fourth!

Everybody Celebrates!

The largest Stock of FIREWORKS ever brought to this city at wholesale and retail. Our prices are as low as the lowest. It will pay dealers in surrounding towns and committees on celebrations to call and examine our stock before buying elsewhere. Our Fireworks are all colored and satisfaction is guaranteed.

MAX. G. LADE,

Sportsmen's Emporium,

58 East Main & 52 Barr St.

THEY ARE HERE

4,785 YARDS

—OF—

FINE SATEEN FINISH

DRESS PERCALE

—AT—

8 1-3 CENTS A YARD.

Our buyer secured from a prominent jobber 4,785 yards of the finest

PRINTED DRESS PERCALE

We have ever seen, at a great break in price. Eight and one-third cents we will sell them at.

ANOTHER

LARGE

INVOICE

OF THOSE SPLENDID

SUMMER CORSETS

—AT—

75 Cents!

Come Saturday.

ROOT and CO.

A FACT

The cheapest place in the city to buy

STRAW HATS

AND LIGHT

STIFF HATS

Straw hats at 50c.; worth 75c.
Straw hats at 75c.; worth $1.
Straw hats at $1; worth $1.25.
Straw hats at $1.50; worth $2.

Don't forget the place—No. 34 Calhoun Street.

FITCH, MEYER & CO.

Home Made Mince Meat!

SARATOGA CHIP POTATOES
FINE FRESH CANDIES,
FINEST BUNCH RAISINS,
NEW NUTS,
CANNED ASPARAGUS,
GOTHA TRAFFLE SAUSAGE,
PLUM PUDDING,
COOKING WINES.

Pyke's Grocery,

80 Calhoun Street.

Aug. 18-ly

It is "Bear" nonsense to suffer with heat.

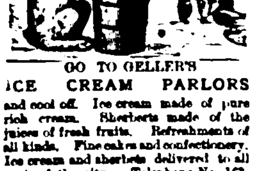

GO TO GELLER'S
ICE CREAM PARLORS
and cool off. Ice cream made of pure rich cream. Sherberts made of the juices of fresh fruits. Refreshments of all kinds. Fine cakes and confectionery. Ice cream and sherbets delivered to all parts of the city. Telephone No. 163.
May 13-tf. W. F. GELLER.

Daily Sentinel.

WEDNESDAY, JUNE 15, 1887.

THE CITY NEWS.

These are the days of sweet girl graduates.

Imitation coffee is coming back like a war memory.

Daises are poetic, but farmers hate them like poison.

A half dozen locomotives are in the Pittsburg shops for repairs.

C. R. Higgins went with the Morton club excursion to Warsaw this morning.

The St. Johns Lutheran church went to Rome City to-day with a large excursion.

J. P. Casterline is now publishing a paper at Albany, this state, called the *Journal*.

Mr. N. W. Pane, of Fort Wayne, was registered at the Grand hotel, Indianapolis.

Martin Galbrieth, a teacher in the Fort Wayne college, leaves for his home at Peru to-morrow.

Miss Lizzie and May Forbing, of Decatur, Ind., are the guests of Miss Tonchi, of McClellan street.

The Mets and Stars are matched for another game of ball Saturday afternoon, on the Concordia college diamond.

Andrew No. 11, a stone cutter, has asked Judge O'Rourke to commit his incorrigible son to the reform school.

Fireman L. P. Starr, of the Pittsburg road, removed his family to Chicago this morning and that city will be their future home.

Mr. Lucian Powers, of Andrews, is in the city at the residence of Henry Brown, on Holman street. He comes here for medical treatment.

The apple crop will be very large in Northern Indiana. Pears, too, promise a splendid crop, as do blackberries and rasberries, also. Cherries are a failure.

Muncie is going to give a natural gas celebration. It proposes to enter the boom with proper ceremonies and windy John Shermon is booked for the funeral oration.

Rev J. K. Waltz, of Warsaw, formerly pastor of the Berry Street M. E. church, is in the city in attendance on a meeting of the board of trustees of the M. E. College.

The following numbers drew the principal prizes at yesterday's drawing of the Louisiana lottery: 52,749, 21,658, 16,186, 34,018, 38,827, 51,778, 6,792, 33,315, 41,185, 28,300, 81,456.

The reporters all wear badges admitting them to all but the refreshment privileges of the band reunion. President Shober knows the weakness of the newspaper men and works them accordingly.

The Toledo *Bee* says: "Mrs. Rev. L. B. Smith, of Huntington, Ind., and her daughter, Mrs. Dr. J. W. Younge, of Fort Wayne, Ind., and her two children, are visiting the family of W. R. Ream, of the *Blade*."

The Huntington *Herald* says: "Rev. C. M. Schaaf left to-day for Fort Wayne, to pass a few days prior to attending the Zion's classes of the German Reformed church, to be held at Newville. Mr. William Foust will also leave Thursday for the meeting."

The *Warsaw Union* says: "Rev. J. K. Waltz, of the M. E. church, went to Fort Wayne, to-day, for the purpose of attending a meeting of the trustees of the M. E. college, of that place. Mr. Waltz is a very active, energetic pastor, and gives every attention to the advancement of the interests of the church to which he belongs."

There is talk now of holding police court in the afternoon. This would leave poor unfortunate fellows lie in the horrible station house stink hole some twenty-four hours, and it is an outrage to even contemplate such barbarity. If police officers cannot attend court at 9 o'clock in the morning, let it be held at 7 a. m. before they go home.

The Indianapolis *Sentinel* says: "The striking street-car drivers and their sympathizers will hold another mass meeting at Tomlinson hall next Saturday night, at which further and more decided action will be taken with a view of yet bringing the company to terms. Congressman Bynum, ex-Governor Porter and other well known speakers will be solicited to address the meeting. A. B. Geyer, of Fort Wayne, will also be present."

The trial of Cora Lee for the murder of Sarah Graham began at Springfield, Mo., Monday. The jury was secured without difficulty, on account of the lapse of time, and is chiefly composed of people who have since come into the county and were, therefore, not familiar with the facts concerning the crime. It is understood that the defendant will go upon the stand herself before the trial closes, when a dramatic and sensational time may be expected. Judge Bland is presiding.

Friday night, at Danville, the police raided a notorious bagnio in that city. Charley Schaeffer, a passenger brakeman on the Wabash, and a young man well known among railroad men, wishing to avoid arrest in such a place, in a half nude condition, jumped from a second story window and fell about twelve feet. He fell upon the sharp points of iron pickets which surrounded a basement window and was impaled, the iron entering his body in several places to the depth of two to six inches. He was removed to his boarding house where he lingered in dreadful agony until 9 o'clock Saturday morning, when death relieved him of his suffering.

Dr. Fiser went to Indianaoplis last night.

Mrs. Will McKinnie went to Chicago this morning.

The supreme court of the state is in session again.

Gerhardt Schmaak, of Avilla, is the guest of Dr. Schutt.

Charley Falk, of Fort Wayne, spent Sunday at Lafayette, the guest of A. Balinger.

Chas. Guild and R. J. Fisher, of the Bass works, went with the excursionist to Warsaw.

Thomas Carney sues Edward M. Miller for $400 on a note. L. M. Ninde is his counsel.

J. C. Matsch, foreman in the Bass works, is the owner of a fine gold watch which he received Monday.

Mrs. S. E. Morss, and baby, who have been the guests of Mrs. R. C. Bell, returned to Chicago this morning.

The Walter Langtry medical company of Fort Wayne has filed articles of incorporation with the state secretary.

The Morton club excurted to Warsaw this morning with about 150 people on the train when it left the south depot.

Ed. Henessy, an all round crook and thief, who lived in Fort Wayne for a time, has been sent to the penitentrary from Wichita, Kan.

The lady with the three children who called at No. 15 West Washington street to engage man and wife, will please call again at the same place or send address.

If it takes a boy twenty-five minutes to cut three sticks of wood to get supper by, how long will it take him next morning to walk three miles to meet a circus coming to town?

Fred Sonnenburg, a workman in the Bass Foundry and Machine works, accidentally got his hand between the cogs of the wheels in the car wheel shops yesterday afternoon and was severely injured.

The limited express on the Pittsburg road was over two hours late when it arrived in this city this morning. It was caused by a broken bridge near Johnstown, and the passengers had to be transferred.

Ferdinard Kaade has sold to John H. Stellhorn lot 77, Bond's addition, for $1,200; Erdemuth Vogel to Charles Figel lot 33, Beck's addition, for $150; Henry B. Bond to Susan Frisbie lot 76, Archer's addition, for $450.

The Richmond *Palladium* has this item of local interest: "Professor Otto Schmidt went to Springfield, Ohio, this morning. From there he will go to Cleveland, but be has not yet fully determined whether he will make that place or Rochester, New York, his future home."

The quartermaster general of the state has ordered the Fort Wayne gattling gun squad to send their field piece to Indianapolis. The members have quarrelled among themselves and after they shoot the Fourth of July salute they will send the field piece to the state capital.

The Richmond *Palladium* says: "The Fort Wayne representatives to the annual meeting of the state pharmaceutical convention, express themselves as being well pleased with their treatment in this city, and speak especially in very complimentary terms of the association at the Huntington-Grand."

Henry A. Stier, the yard foreman at the Bass works, bought a Texas pony a few days ago and last evening he was out giving the animal a little exercise and himself and a friend a pleasant drive. The pony went all right for a while, but at last took the bit firmly in his mouth and seemed bent on going just as fast as it wanted to. Henry's efforts to govern the Texas steed were in vain, and in turning a corner, the occupants of the vehicle were dumped into the road. He now wants to get rid of the charger and is willing to trade it for a watch, a dog or in fact anything.

Mr. H. H. Polhamus, the foreman of the Pennsylvania company at this place, has received notice that the new George S. Strong locomotive engine will pull passenger train No. 1 from Crestline to this city to-morrow, and remain over until the following day for the inspection of the master mechanic and others interested in the examination. The locomotive has just been turned out from the company's eastern shops and is entirely new and novel in its construction. It was exhibited at the Chicago exposition a year ago, but was sent back to the shops for material changes and goes to Chicago and thence to Milwaukee for active duty. It is said to have two boilers, horizontal instead of upright cylenders and has no fire box. It will attract considerable attention among railroad men and will remain on exhibition at the Pittsburg shops until 12:30 o'clock on Friday.

Sells Bros. circus comes to-morrow and THE SENTINEL youth proceeds to launch onto an inofensive public the refrain of the circus youth, who mused: "On, the drums were heard and the piccolo note, as the circus up-town paraded, and the shorn-off mule and the whiskered goat and the elephant umber shaded. I followed it calmly at early morn, my work and my labors spurning, and I harked to the sound of a rusty horn with a wild and unhallowed yearning. Few and short were the tunes they played, and they paused not at all to monkey, so I slowly followed the route they made at the heels of the lop-eared donkey. I bought up a seat at the show that night, and looked at the limber woman, who tied herself in a knot so tight she seemed more like hemp than human And I eagerly looked at the woodrous bloke who swallowed some cotton blazing, and blew from his nostrils a cloud of smoke till I thought he was sheol raising. And I watched the clown as he ran and rolled and stood in a dozen poses, and worked off a string of jokes so old, they came from the time of Moses."

If there is a "grease spot" on your clothes, stop at the grocer's on your way home and get a cake of Ivory Soap. Apply it to the spot with a piece of flannel, wet with hot water; rub well, then wet a clean place on the flannel and rub again to remove the soap. If the spot is of long standing, use a nail brush. Ivory Soap may be safely used upon any cloth, for it will not impair its strength or change the color.

A WORD OF WARNING.

There are many white soaps, each represented to be "just as good as the 'Ivory';" they ARE NOT, but like all counterfeits, lack the peculiar and remarkable qualities of the genuine. Ask for "Ivory" Soap and insist upon getting it.

Copyright 1886, by Procter & Gamble.

There is music in the air to-day.

Ed. Link, of Toledo, is in the city.

The hum of the mosquito is now heard in the land.

The county board of equalization continues to hear complaints.

The city council adjourned a little after 1 o'clock this morning.

A runaway occured on Harmer street, last night and smashed a buckboard to pieces.

Wm. Beverforden has recovered the horse which was stolen from his stable on Friday.

Councilman Shordon has succeeded Mr. Tresselt on the assessment and taxes and conference committees.

The annual meeting of the board of trustees of the Fort Wayne M. E. college will not take place until to-morrow morning.

Young Helling has not repented and lies in jail on the surety of the peace charge presented by his father, Fred Helling.

Read the Bee Hive dry goods add. They have a large sale of white bed quilts, recently bought at auction sale in New York city.

The West Unity Cornet band, the Ossian Cornet band, and the G. A. R. band of Rochester, Ind., are registered at the Robinson house.

Funeral of the late Mrs. Eckels, occurs Friday, 10 a. m. from the English Lutheran church, Rev. Wagenhals officiating. No services at the house.

The Mets, of Fort Wayne, and the Decatur crack nine will play a match game of ball at the fair grounds July 4, for $100 and a gold championship medal for Northern Indiana.

Frank Gettz, one the boys who make a practice of traping on trains, was arrested yesterday by Officer Limecooly and Mayor Muhler committed him to jail. The lads mother appealed for him last night and Mr. Muhler discharged the urchin.

Prof. E. D. Hogan, the celebrated trapeze aeronaut, will give a balloon ascension and exhibition at the Fair grounds July 4. The Fair association has an iron clad contract with him and agrees to give him twenty-five per cent. of the gate receipts.

The *Gazette* this morning inquires about the number of republican councilmen elected in the city. There is not a republican in the council who does not owe his election to democrats. When these gentlemen cease to be independent in politics, just then democrats will depart from them.

The Y. W. C. T. U. gave a reception last night at the Westminster seminary in honor of Miss Mary. L. Pond, who leaves next week for her home at Bay City, Mich. Miss Pond has been an active worker of the organization and the reception last evening was a pleasant affair and largely attended.

To-morrow afternoon, at 2 o'clock, Rev. D. S. Kennedy will deliver the annual oration at the reunion of the Philalethean society of the M. E. college. To these reunion exercises all are cordially invited and especially old members residing in the city. Arrangements have been completed for a general good time. Come!

The *Fair Budget* sparkles under the editorial management of Rev. J. F. Lang, Mr. John Mohr and Mr. W. P. Breen. The last named members of the staff held a meeting and resolved to give Louis Jocquel a "personal" in the last issue of the paper. Mr. Jocquel dotes on the *Budget* and puts a copy under his pillow at night for inspiration.

The malpractic case continues to occupy attention the in circuit court.

Miss Emma McElfatrick left last night for Washington city to visit relatives.

Judge Hoadly and Dr. Barnum's horse may be sent into the Michigan circuit.

On complaint of Mike Himbert, G. T. Johns was capiased this morning on a note for $38.

Ernest Woehnker was sentenced to jail by the mayor this morning for public intoxication.

The will of Sara Ward was filed yesterday. She leaves her property to Elizabeth and Nathaniel Ward.

Mayor Muhler is suffering from a severe cold and only presided over the initial proceedings of the council last night. He called Councilman Doehrman to the chair and the brainy Eighth ward representative maintained the honors with fearless dignity, making an admirable presiding officer and parliamentarian.

The body is more susceptible to benefit from Hood's Sarsaparilla now than at any other season. Therefore, take it now.

Prepare For

A Fearful

Hot

Summer!

And the way to do this at once

is to get

A Jewel Gasoline Stove!

An Alaska Refrigerator!

A Rapid Ice Cream Freezer!

A Water Cooler and a Bath Tub!

Also a good supply of cooking utensils and then you can enjoy life if it is hot weather. These articles named are the very best hot weather goods made and are kept by the well-known kitchen furnisher, H. J. ASH, 9 East Columbia Street, at as low prices as they can be had anywhere in the Unites States.
June16-1m

Slug Shot.

Save your currant, gooseberry and rose bushes, in fact all shrubs as well as cabbage, potatoes and all vegetable plants by using Slug Shot dust, the cheapest and most effective insect powder known, guaranteed to do the work, and not a poison. 10 cents per pound, 4 pounds for 25 cents. S. Bash & Co.
deowlm-w4t

Fine boy and girl to be adopted. Inquire at Dr. Thayer's hospital, No. 54 Walton avenue. 13-3t

FANS!

A Bargain in Cloth Fans with Black Walnut Handles, two sizes,

6c.

Another 25 doz. stamped Pillow Shams, ready for working. Although they are worth more, we will sell them at the old price,

25c.

Globe Warehouse

58 Calhoun Street.

Boston T Store.

Fresh home strawberries daily.
Spring chickens dressed to order.
Home grown vegetables every morning.
Bananas, oranges and all kinds of fruits.
Boneless chicken and turkey.
Deviled meats, ham, chicken, tonque &c.
Chase and samborn coffees.
Goods delivered to any part of the city.
Prompt attention given to orders by telephone No. 152.

A. J. DITTO & CO.
20 W. Berry St.

WANTED.

WANTED a good girl for good wages at No. 114 West Main street.

WANTED a first-class girl at the corner of Calhoun and Railroad streets. Apply at once 15-3t.

WANTED—A man of good character seeking employment, who is willing to work for advancement. He will be required to transact business in his section for an enterprising, reliable New York House. Must be a worker without fastidious notions. $40 to $80 a month. PERMANENT, Box 1580, New York. June-13-1m.

WANTED—An active, energetic, ambitious woman over 25 years of age, to represent a responsible house in her own locality. References demanded. Steady position. $50 to $60 a month.
E. De ANGELLA, Manager, 27 Warren St., New York. June-13-1m.

WANTED LADY, ACTIVE AND INtelligent, to represent in her own locality an old firm. References required. Permanent position and good salary.
E. J. JOHNSON, Manager, 12 Barclay St., N. Y.

WANTED.—General agent to handle Williams's copper plate map of the United States, Mexico, etc., size 65x66 inches.
E. W. SMITH & Co.,
20 South Sixth Street, Philadelphia, Pa.
9-2m

FOR RENT.

FOR RENT OR SALE.—After October 1st, 1887, the Laurent property, Nos. 29 and 31 Barr street. Enquire of W. P. Breen. June 2 1m.

FOR SALE.

FOR SALE—House of four rooms, half lot, on Elm street; well and cistern; cheap, $700. Enquire of R. L. Romy, No. 62 Calhoun street 14-3t

REUNION CONCERT PRINCESS RINK WED. EVE, JUNE 15.

The Fort Wayne Sentinel.

ESTABLISHED 1833. WEDNESDAY EVENING, JUNE 15, 1887. PRICE THREE CENTS

WE HAVE

JUST RECEIVED

A Full Line of

CHILDREN'S

MULL CAPS!

From 25 cents up. A splendid assortment.

GEORGE DEWALD & CO.

Cor. Calhoun & Columbia

We Must Sell.

Only a few weeks longer, and the stock formerly belonging to S. Chasks, will be closed out. Therefore avail yourself of the big bargains offered. Remember the stock must be sold without reserve. Show case, fixtures for sale cheap. J. J. PHILLIPS,

72 Calhoun St., Chasks's Old Stand.

Another lot of 2,500 yards standrad prints on sale at 3c a yard at Chasks's old stand, 72 Calhoun street.

500 yards double fold dress goods at 12½c a yard, worth 25c a yard at Chasks's old stand, 72 Calhoun street.

10doz. Madam Foy's skirt supporting corsets only 65c, usual price $1.25, at Chasks's old stand, 72 Calhoun street.

25 doz. ladies colored skirts at 25c, former price 75c, at Chasks's old stand, 72 Calhoun street.

40 doz. ladies colored bordered handkerchiefs 5c each, worth 15 to 25c at Chasks's old stand, 72 Calhoun street.

James McDonald has opened a new feed and hay store at No. 286 Calhoun street, near the South depot.

The regular semi-monthly home meeting of the city Y. M. C. A. will be held to-morrow evening, beginning at 8 o'clock, at Gage's broom factory, on West Main street in Nebraska. Rev. Mr. Crowner will lead the meeting. All are invited of all denominations and ages.

Ask your dealers for the Don Carlos cigar, the best in the market. w&s3m

CHOICE LOTS IN WILLIAMS ADDITION.

Near South Calhoun Street.

From $550 up. Small cash payment; long time on remainder if desired, with privilege of making payments to stop interest at any time. These lots are near to Calhoun street, the main central thoroughfare of the city, where property always rents well, is quickly saleable and is especially desirable from its location, midway between the Wabash on the west and Pittsburg offices and shops on the east. Calhoun is Fort Wayne's great central street, destined to be fully occupied with stores, shops, etc.

For these standard lots inquire of any real estate agent in the city or at the main office corner of Clinton and Berry streets, opposite the new government building. 19-tf

DR. T. J. DILLS

Has his office at

NO. 17 COURT STREET

Where he will give exclusive attention to all

DISEASES OF THE EYE AND EAR.

Office hours 9 a. m. to 3 p. m.

Baby Carriages.

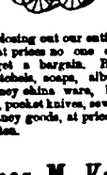

We are closing out our entire stock of 100 styles at prices no one can touch. Call and get a bargain. Bird cages, baskets, satchels, soaps, albums, cups saucers, fancy china ware, base balls, hammocks, pocket knives, sewing stands, toys and fancy goods, at prices that cannot be beaten.

James M. Kane.

34 Calhoun street. Fort Wayne Ind.

May,24w1mo.

WHEAT PANIC!

The Excitement Still Continues at the Great Wheat Centers But Confidence is Restored Somewhat by Many Firms Meeting Their Claims.

CHICAGO, June 15.—There was an enormous crowd on the floor and in the galleries of the board of trade long before the opening hour this morning. When the bell sounded at 9.30, a roar went up and the days session began. The first sales of wheat were 75¼ for June and 76 for July, which was an advance of ⅛ and ⅛ respectively. Soon after the opening, President Wright announced the suspension of three small firms, viz.: J. M. Yost & Co., B. J. McCleary and S. C. Orr. This did not cause any excitement as they were in no way indentified with the clique. At 10 o'clock the price was 77¼ for June and 75¼ for July. The suspension of Lickering & Co., another small firm, was announced shortly after 10 o'clock.

10:45 a. m.—The announcement in regard to Kershaw & Co. seems to have been well founded and that firm is apparently meeting all claims. Rumor puts the amount of money at their command at $1,000,000. There was a sensational council at the American exchange National bank this morning. It began at 7 and settled the fate of to-days market. There were present, Wilshire, of Cincinnati, and Eggleston, Kershaw's special partner. Kershaws face showed lines made by the terrible forty-eight hours strain. President D. W. Irwin, of the firm of Irwin, Green & Co., Cashier Dewar, of the bank, and several directors were present. Wilshire at eight o'clock left the bank and walked to the corner of Dearborn and Monroe streets, where he met Youngfellow who had accompanied him on the train and who had before left the bank for the Richelieu hotel. Youngfellow's pockets bulged out. The two entered the bank and in thirty minutes more the council was over. Kershaw had the money to pay his differences and to margin the market. Immediately after the opening of the board of trade the secretary read the following:

"Gentlemen: We are prepared to pay all our clearing house differences and to margin below the market.

C. J. KERSHAW & Co.

A yell of delight broke out at this and the galleries, which were crowded to suffocation by ladies, responded by the waving of handkerchiefs.

11:20.—Liberal orders to buy wheat are coming in from outside points and the market is becoming steadier.

11:30.—Four more failures have just been announced on change. The firms are T. E. Balding & Co., Crosby & Co., Hibbard & Co., and M. B. Crafts. July wheat dropped to 73½. Chas. Henroten & Co., stock brokers and members of the New York and Chicago stock exchanges, have failed.

CHICAGO, June 15.—12:25 p. m.—The suspension of S. M. Robinson and Crafts & Co., have been announced. The excitement in the pit is fast increasing. The bears are savagely raiding the market. July wheat weak, 70c, but at 1:20 was 71½c.

Kershaw & Co. are officially posted as having failed to go through the clearing house. This means their collapse. The immediate cause of the failure is due to Rosenfield & Co., who garnished Kershaws account in the American Exchange National bank.

CHICAGO, Ill., June 15.—Kershaw says that he could have met all claims against his firm if Rosenfeld had not garnisheed the money which he checked against, thereby tying up the $1,000,000 which rumor says he had to his credit.

The following firms failed to go through the clearing house: S. D. Eldredge, M. B. Crafts & Co., H. K. Mathews, Yonst & Brierly, B. J. McCleary, H. J. Yonst & Co., Hibbard & Co., and Pickering & Co.

2:10 p. m.—Kershaw and company announce that they are perfectly solvent at present. The market prices of June wheat are all tied up.

AT ST. LOUIS.

ST. LOUIS, June 15.—There was a great deal of excitement on the opening in the wheat pit this morning, but there was very little trading. The market advanced ⅛ at the opening, but gradually dropped to ⅛c.

AT MINNEAPOLIS.

MINNEAPOLIS, June 15.—Word just received that several failures have occurred on the Duluth board of trade. No particulars

The Weather.

WASHINGTON, June 15.—Indiana, fair weather, stationary temperature.

A Dynamite Explosion.

MARQUETTE, Mich., June 15.—While J. A. Ryan and Harry Treloar were drilling out a blast, which had missed fire in Pasnt river mine, at Crystal Falls, yesterday, the blast went off, blowing off the hands and arms of both men a d horribly mangling their bodies.

Base Ball Yesterday.

Indianapolis 1; Chicago 19.
New York 5, Philadelphia 2.
Athletic 3, Cleveland 6.
Baltimore 15, St. Louis 12.
Boston, 8, Washington, 2.
Detroit 8, Pittsburgh 4.
Metropolitans, 5, Louisville 3.

Sunday Law.

ST. LOUIS, Mo., June 15.—Preparations have been made here for putting into effect the Sunday law as provided by the legislature last winter. Under this law, all saloons, beer gardens, billiard rooms, shooting and bowling galleries, theatres and base ball parks must close. The police commissioners have instructed the chief of police to rigorously enforce the law. The saloon interest has held two or three meetings and decided to close all saloons in the city next Sunday, except Schnaeders garden which will be kept open in order to test the constitutionality of the law.

Only $40,000 Short.

COHOCTON, N. Y., June 15.—Yesterday it was learned that Sidney A. Dwight, the cashier of the National bank at this place, and 65 years old, is between $30,000 and $70,000 short in his accounts. David M. Hamilton, the president of the bank, and some other stockholders are wealthy men and will submit to an assessment.

THE MARKETS.

The Prices From the Great Business Centers of the Country.

NEW YORK, June 15.—The stock market opened active and strong at advances from ¼ to ⅞ per cent, latter in New England and Northern Pacific preferred, activity was but of short duration however and market became quiet although farther slight advances were recorded in early dealings. Prices, early began to sag. Better tone was noticeable latter in hour and best figures were then reached. At 11 o'clock the market is quiet but firm.

Noon—Money, easy, at 3@4 per cent. Lake Shore, 97½c.
Wabash, 19½; do, preffered, 33½c.
Western Union, 77½c.
United States 4's coupon, $1.29½, do 4½'s coupon, 10½c.
Pacific, 6's of '95, $1.23½.

NEW YORK, June 15.—Wheat, opened ⅛@¼c higher, and later weakened and declined to 1¼@½c, with a moderate sur to speculation. Red, June 92½@93½. Corn, opened ⅛@¼c, better, latter lost advance; 46@47½c. Oats, trifle better, 34@34½c. Pork, steady, new mess 16c. Lard, heavy lower, 7½c. Butter, firm, 12@19c. Eggs, 15½@16½. Sugar, firm, granulated 5½c. Molasses, steady, 22c. Coffee, quiet. Rio, 19c.

TOLEDO, June 15.—Wheat, lower and active, at 83½c; nominal. Corn, lower and quiet, at 39c. Oats, neglected. Clover seed, firm, at $4.25.

CHICAGO, June 15.—Wheat weak and lower, cash, 74c; July 72½c. Corn, easy, at 36c; Oats, easy, at 25½c. Rye, 53c. Barley, nothing doing, prime. Timothy, $1.85. Flax Seed, $1.16. Whiskey, $1.10. Pork, steady, $22. Lard, easier, $6.40.

NEW YORK, June 15.—The coffee market has assumed a natural tone.

THE ORPHAN'S FAIR.

The Interest in the Midsummer Festival Unabated.

The was a select and large attendance at the Orphan's fair last night and the ladies made it interesting for all and swelled the receipts considerably.

The desk contest between the knights and the legion closes on Saturday evening.

The following was the score on the desk:

Catholic Knights	13
Benevolent Legion	63

The score of the engineers' vote at the closing was:

William Helker	31
George Mosher	10
W. P. Morris	15
James Saners	10
James Denahy	41
Will McPhail	17

This contest closes next Monday evening, a week, the 27th.

The baggy contest closed with this vote:

J. B. Barnes	60
F. D. Casanave	10
Wm. Bash	12
Sam Oppenhammer	72
Louis Centlivre	111
Dr. G. W. Long	22
Herman Bergdoff	12
Will McKinnie	37½

No. 56 drew the smoking gown for G. Grimme, at the young ladies' sodality booth.

Louis Ohnhous won a horse shoe of flowers with No. 30.

The drummers contest closed as follows:

L. J. Bobllya	44
Frank Purcell	10
Ben Faber	22½
Rie Shoaff	21
F. J. Noll	10
Chas. Falk	11
H. C. Yites	13

Declared Elected.

CONCORD, N. H., June 15.—Wm. E. Chandler was declared duly elected United Senator senator.

Excursions.

To parties of ten or more, the Pittsburb, Fort Wayne and Chicago railway company are now selling round trip excursion tickets at low rates.

Families should organize clubs for a day's outing and visit those delightful resorts, Spring Fountain Park and Lakeside Park at Warsaw. The grounds are free for picnic parties, the groves cool and inviting, and the boating and fishing are most delightful pastimes. For rates and time of trains call on or address R. B. Rossington, ticket agent, or Frank M. Cadwell, district passenger agent, Pennsylvania depot, Fort Wayne, Ind. 5-eod 4d.

U. S. SENATE

Divided Politically — Democrats, 37, Republicans, 38, Including Riddleberger.

WASHINGTON, June 16.—The election of Senator Chandler from New Hampshire completes the list of senators and senators-elect of the Fiftieth congress. The roll will stand, republicans, 39, including Mr. Riddleberger, of Virginia, and democrats, 37. California, Ohio and Virginia are the only states whose senators are divided. This is the closest political unity in the senate by the states since the war. Political differences in the last congress between senators existed in those from Ohio, New Jersey, Nevada, Indiana, and at one time California, and in the Forty-eight congress the divided delegations were from California, Indiana, Nevada, New Jersey, Ohio and Oregon. Senators-elect Stewart, of Nevada; Hearst, of California, and Paddock, of Nebraska, are also ex-senators. Three members of the last house are also senators-elect, viz: Mr. Hiscock, from New York; Mr. Daniels, from Virginia, and Mr. Reagan, from Texas.

Senator-elect Chandler has been in public life for over twenty years, and is the second member of the late President Arthur's cabinet to be elected to the senate, Mr. Teller, of Colorado, having served under the last administration as secretary of the interior.

The new faces will be the democratic senators from Florida, Indiana, New Jersey, Tennessee and West Virginia, and the republican senators from Michigan, Minnesota and Pennsylvania. The new senator from Florida, Mr. Samuel Pasco, is not a young man. He will be 53 on the 28th inst.

THE TOURNAMENT.

The First Day Opens Brightly With Eleven Bands on the Grounds.

The annual Northern Indiana band tournament was inaugurated to-day and at 2 o'clock President Shober noted the following bands in attendance:

Laporte.
Rochester.
Ligonier.
Bourbon.
Ossian.
Nappanee.
South Whitley.
Pierceton.
Germantown, Ohio.
Van Wert, O.
Warsaw.
Decatur.

Bands will arrive this evening from Bryan, Ohio, Peru, Lagrange and Corrunna.

This afternoon the musicians held a grand rehearsal to assist the soloists, Walter Rogers, Otto Soldan and Sam H. Burdette in the concert at the Princess rink to-night.

To-morrow morning occurs the monster street parade and at 11 o'clock the procession will go to the old apple orchard park, at the end of East Main street, to indulge in a grand picnic to which the public is invited. There will be music the entire afternoon and evening.

LOCAL NEWS.

The work of macadamizing Wells street has begun.

Wm. H. Graves, of Princeton, Ind., was in the city to-day.

Geo. W. Cries and Eda Ellis have been licensed to wed.

The young son of Mr. H. M. Williams fell this afternoon and fractured an arm.

The admission to the Princess rink to-night, at the band reunion concert, is 50 cents.

Mrs. Geo. R. Moon, of Warsaw, is the the guest of Mr. and Mrs. Charley Brackenridge.

Herman Hardwich is the proud papa of a handsome boy baby and is doing the honors proper.

Dr. A. H. Shaffer, of Huntington, one of the trustees of the feeble minded school, is in the city.

All Pittsburg trains from the east were late to-day, because they are building bridges on the eastern division.

The concert to-night at the Princess Rink will be the finest ever given in the city. No one should fail to hear it.

Christina Linker et al., sue James F. Gard for partition of property. W. G. Colerick is counsel for the claimant.

Otto Soldan, the violinist, who appears at the band reunion concert, arrived on the Lake Shore at 3:30 this afternoon.

There was a severe whirlwind at the south Calhoun street railroad crossing at noon, and a street car was partially derailed by it.

Powers and Barnett, the bus barn magnates, have an elegant new carriage of the half open style. It was built at Bridgeport, Conn.

Prof. Flothingham, lecturer on opthalmology at Ann Arbor university, gave expert testimony in the malpractice case in the circuit court this afternoon. Local physicians sat in a circle to listen to his explanation and eye the jurors who handled a couple of skulls very gingerly.

Miss Alice Sweringen, of West Wayne street, is taking a course of piano instruction in Cincinnati of Prof. John S. Van Cleve.

Dr. H. V. Sweringen was called to Bluffton yesterday to see Dr. Melsheimer who is very dangerously ill with bright's disease of the kidneys.

Mrs. Reuben Rosseau, wife of an Abott township farmer, died yesterday aged forty-three years. She leaves a husband and four children.

Dr. Geo. T. Bruebach has returned from the northwest much improved in health. He will not begin the practice of his profession until Monday next.

Walter Rogers, the cornet soloist of Caffis Seventh Regiment band, of New York, arrived on the limited this morning. He will be heard at the Princess to-night.

Anna Craig sues Augustus Craig for a decree of divorce. The people live in Washington township and Mr. P. B. Colerick, attorney for the complainant, alleges that Craig took $900 from his wife and then abused her, going so far as to threaten her life and associate with bad women. They have levied on some of the money.

There was rare sport at the fair ground race track this morning. Judge Hoadly, Daisy Scott and Dr. 'Barnum's racer were matched for a mile. A half dozen watches were pulled on the flyers and at the finish 2:34¼ was called on them with "Daisy Scott" first and Dr. Barnum in a big second. There was the customary wrangle about the time and a second heat was trotted in 2:37¼, and a third in 2.33¼, with "Hoadly" in the lead. There arose another row about the time and one fellow was pitched into the river for alleging that Dr. Barnum set the watches wild with his speed and elaborate description of it. THE SENTINEL sent its sporting editor out to investigate, but as Dr. Long, Will McKinnie and Dr. Read took him aside, his place on our staff has been declared v acant.

AT THE COLLEGE.

The Entertainment of the Young Ladies Delsarte Company and the College Cadets at the Fort Wayne College Last Night.

The forty-first annual commencement of the Fort Wayne M. E. college, which began on Sunday afternoon with the baccalaureate address of the Rev. F. G. Browne, was continued last evening with an entertainment by the young ladies and gentlemen of the institution in the College hall. The entertainment consisted of a drill in delsarte expression by the young ladies and in military tactics by the young gentlemen.

Promptly at eight o'clock the college cadets marched into the hall followed by the young ladies. The cadets formed in a line on each side of the center isle and allowed the young ladies to pass through their ranks and then followed them onto the stage. The young ladies were twenty-four in number, dressed in white, and as they went through the intricte movements of their drill on the stage, they presented a very beautiful picture, and the closing tableau of the bewitching young ladies in an attitude of prayer was one that was roundly applauded by the audience.

The cadets then commenced their drill and showed the proficiency which they had attained in military tactics by their practice during the year. They closed with the rendition of a surprise in camp, and a mimic skirmish ensued between the boys in blue and gray that reflected great credit upon the actors. The college hall was filled with the students and friends of the institution, and the entertainment was a success in every way.

The exercises of the college were continued to day by a meeting this morning of the board of trustees and the annual reunion of the Thalonian society this afternoon. To-night a grand concert will be given at the college and to-morrow will occur the Philathenan reunion which will be followed by the commencement exercises proper of the graduating class in the evening.

Another hundred copies of the new waltz song, When the Lilacs Bloom Again, just received.

DAWSON & KAIN,
80 Calhoun street.

Eggs Down 1c.
Fresh Eggs, dozen, 12½c.
Best Sugar Cured Hams, 12c.

FRUIT HOUSE.

ADVICE TO MOTHERS.—MRS. Winslow's Soothing Syrup should always be used when children are cutting teeth. It relieves the little sufferers at once; it produces natural, quiet sleep by relieving the child from pain, and the little cherub wakes as "bright as a button." It is very pleasant to taste. It soothes the child, softens the gums, allays all pain relieves wind, regulates the bowels, and is the best known remedy for diarrhoea, whether arising from teething or other causes. Twenty-five cents a bottle.

Jan. 19-eodawly.

Now is the time to buy berries for canning. Nice large, ripe, home-grown berries 75c and $1.00 per case, at

THE KEYSTONE,
240 Calhoun St.

First of the Season.
Black Raspberries, quart, 20c.
Fine large Strawberries, quart, 5c.

FRUIT HOUSE.

Smoke the Don Carlos cigar. w&s7m

THE STRIKERS.

The Striking Car Loaders, at Cleveland, Drive the Colored Workmen out of the City.

CLEVELAND, O., June 15.—The striking car loaders, at the ore docks of the New York, Pennsylvania & Ohio railroad, drove the colored men, who were at work there, into the cars, which were immediately pulled to a small town just without the city. The strikers then visited the other docks and induced the men to join them. The dock hands all along the river are now out.

John Gloeckel, the letter carrier, is laid up for repairs. He fell down two flight of stairs at his house and sustained severe injuries, but happily none severe enough to disable him or mark him for life. His place on the mail force is temporarily supplied.

These warm days create a great demand for light and cooler garments. Our stock contains all the newest things out for boys or men in summer clothing, both in the real "thin goods" and in light weight woolens. Our variety is such that we certainly can please you. We desire your attention to our "closing sale" in our tailoring department of spring and summer suitings and pantings, unequaled bargains we are offering. An early call will positively pay you. Remember we are selling boys fine seersucker coat and vests at $1 and $1 25.

FRIEDING'-ESTERBRINK,
One Price. 26 Calhoun St. 14-tf

Now is the time to buy berries for canning. Nice large ripe, home-grown berries 75c and $1.00 per case, at

THE KEYSTONE,
240 Calhoun St.

GREAT

Bed Quilt

Sale

—AT THE—

BEE HIVE.

500

Bed Quilts!

From the recent auction sale at New York City.

—We Call—
The Attention of

Hotel Proprietors!

And Housekeepers to this

Bargain Sale.

250 Bed quilts offered at

65c. Each

Positively worth 85c.

250 Bed quilts offered at

90c. Each

Worth $1.25.

A call at our Establishment will speedily convince You.

Come Before the Sale Closes

Bee Hive.

59 & 64 Calhoun St. Corner Berry St.

M. FRANK AND CO.